J.S. Bach

Cantata No. 79

Gott der Herr ist Sonn und Schild

No. 1. Chorus

[Allegro maestoso]

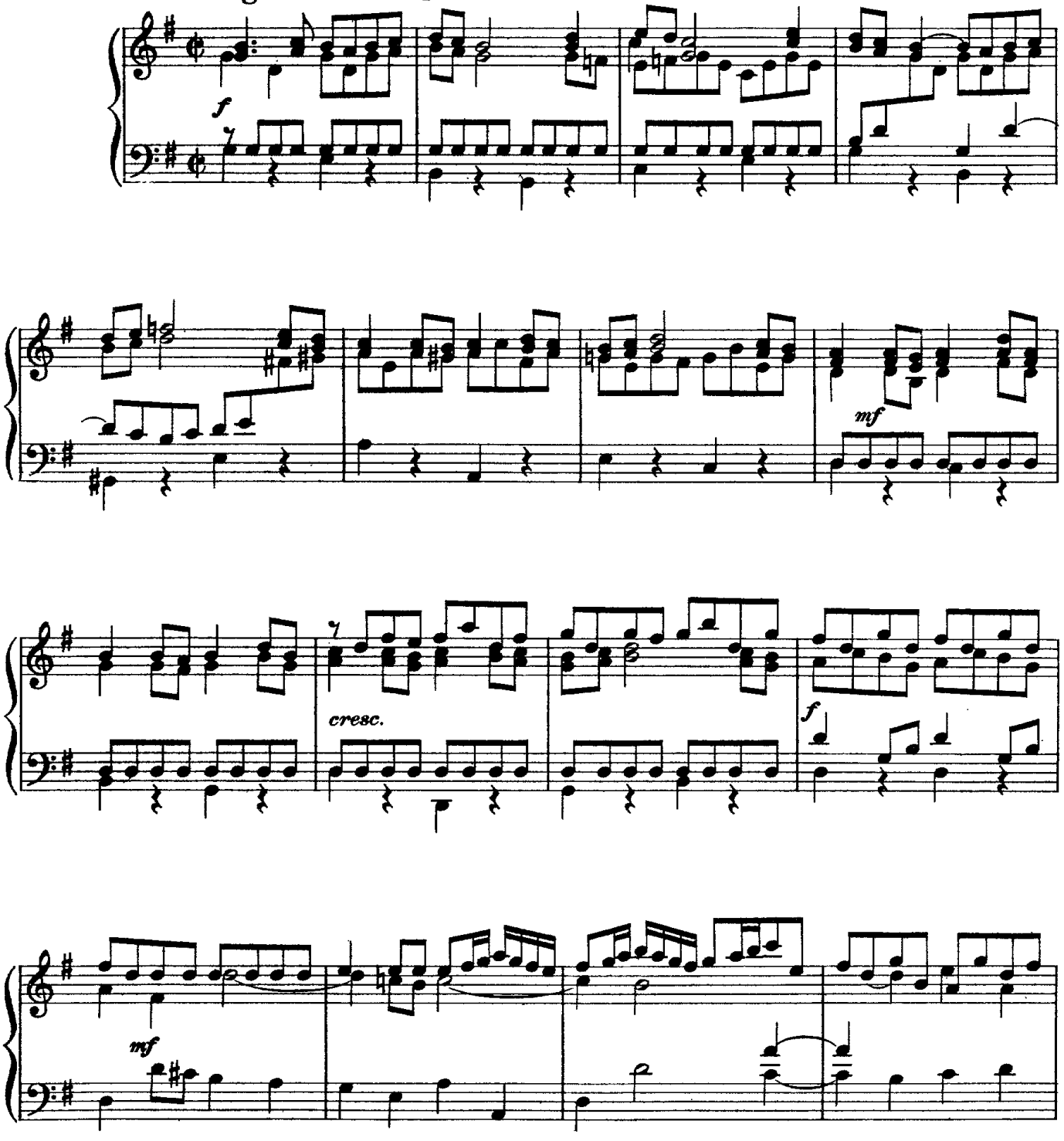

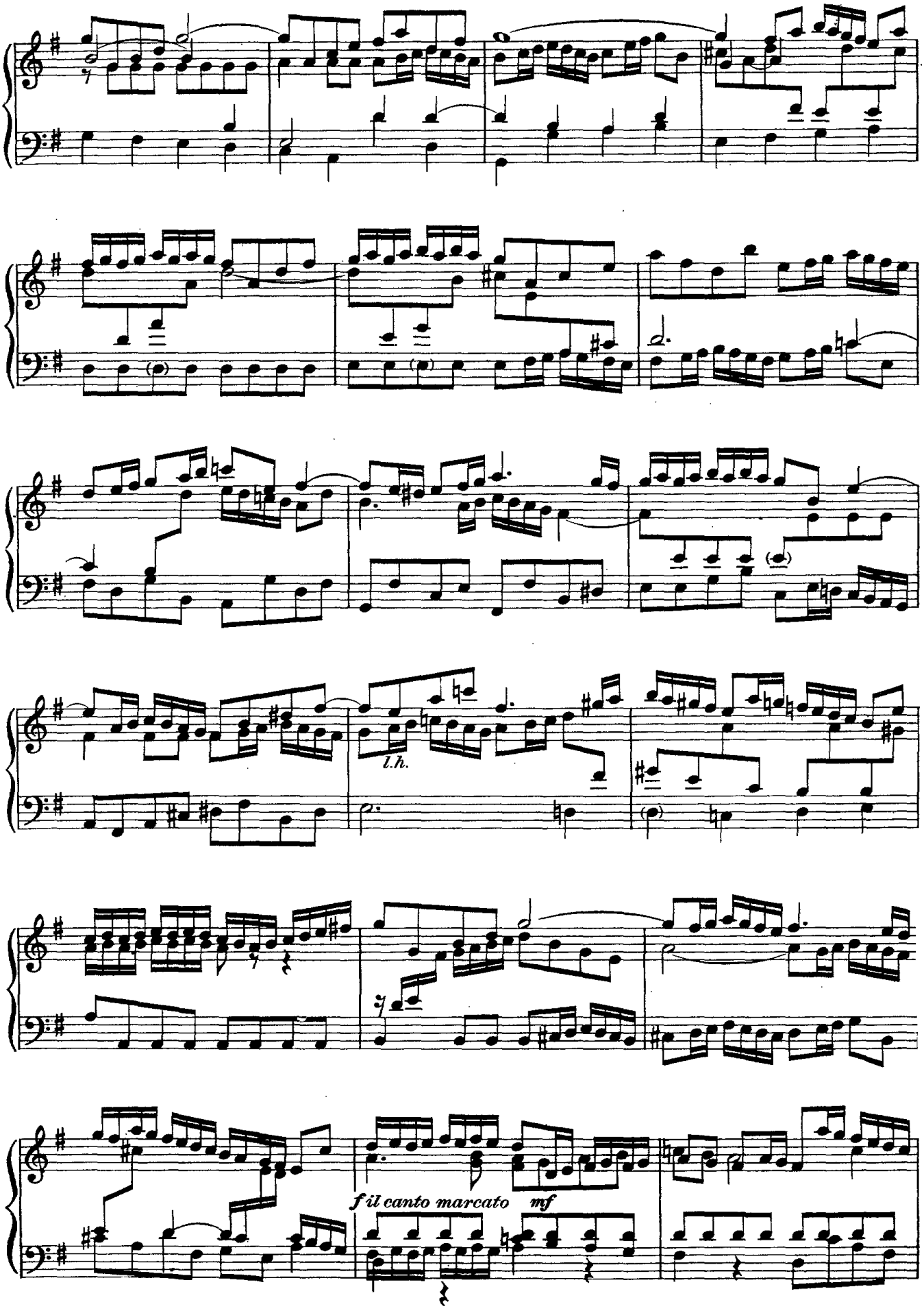
l.h.
f il canto marcato
mf

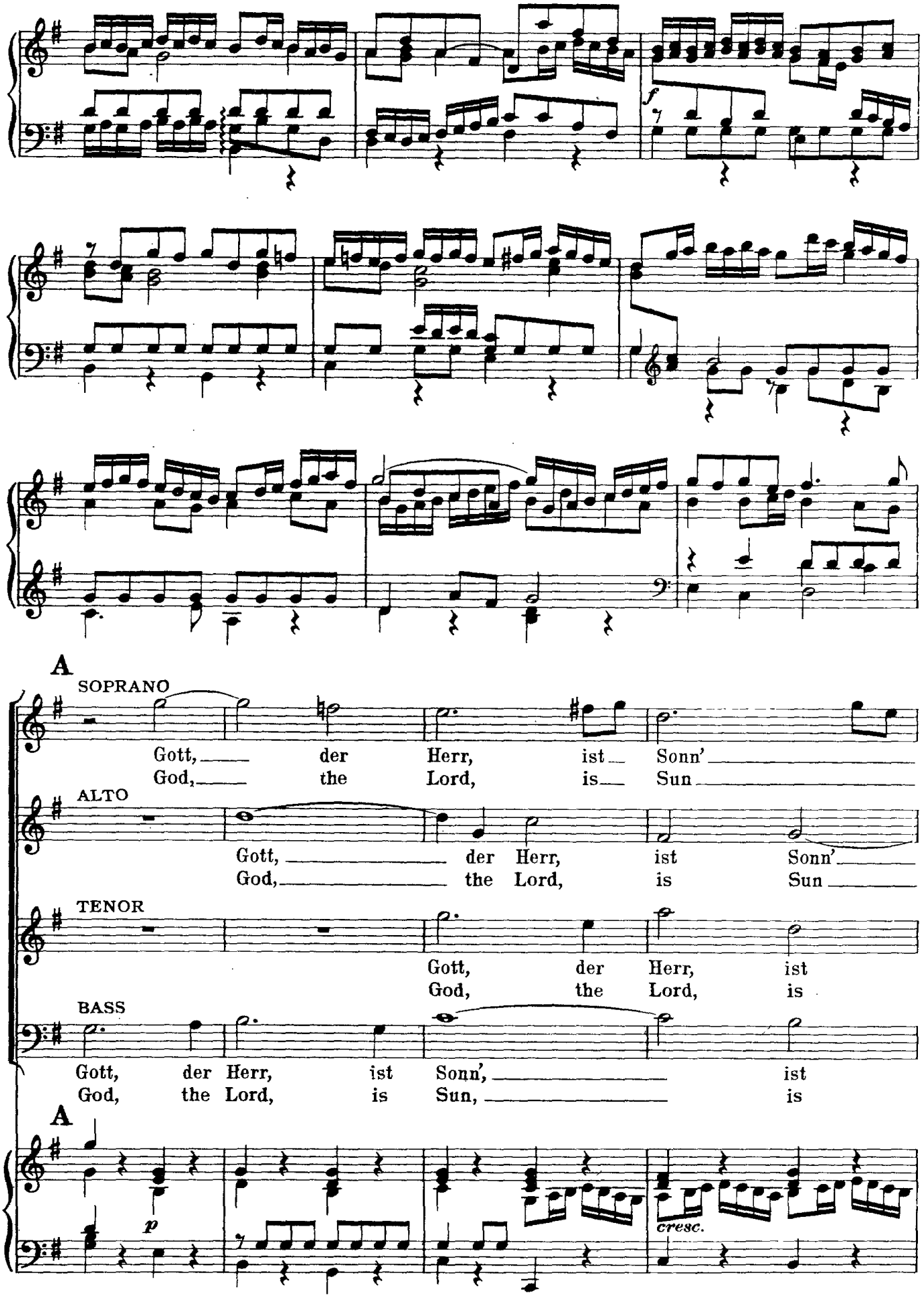
A
SOPRANO
Gott, der Herr, ist Sonn'
God, the Lord, is Sun
ALTO
Gott, der Herr, ist Sonn'
God, the Lord, is Sun
TENOR
Gott, der Herr, ist
God, the Lord, is
BASS
Gott, der Herr, ist Sonn', ist
God, the Lord, is Sun, is
A
f
p
cresc.

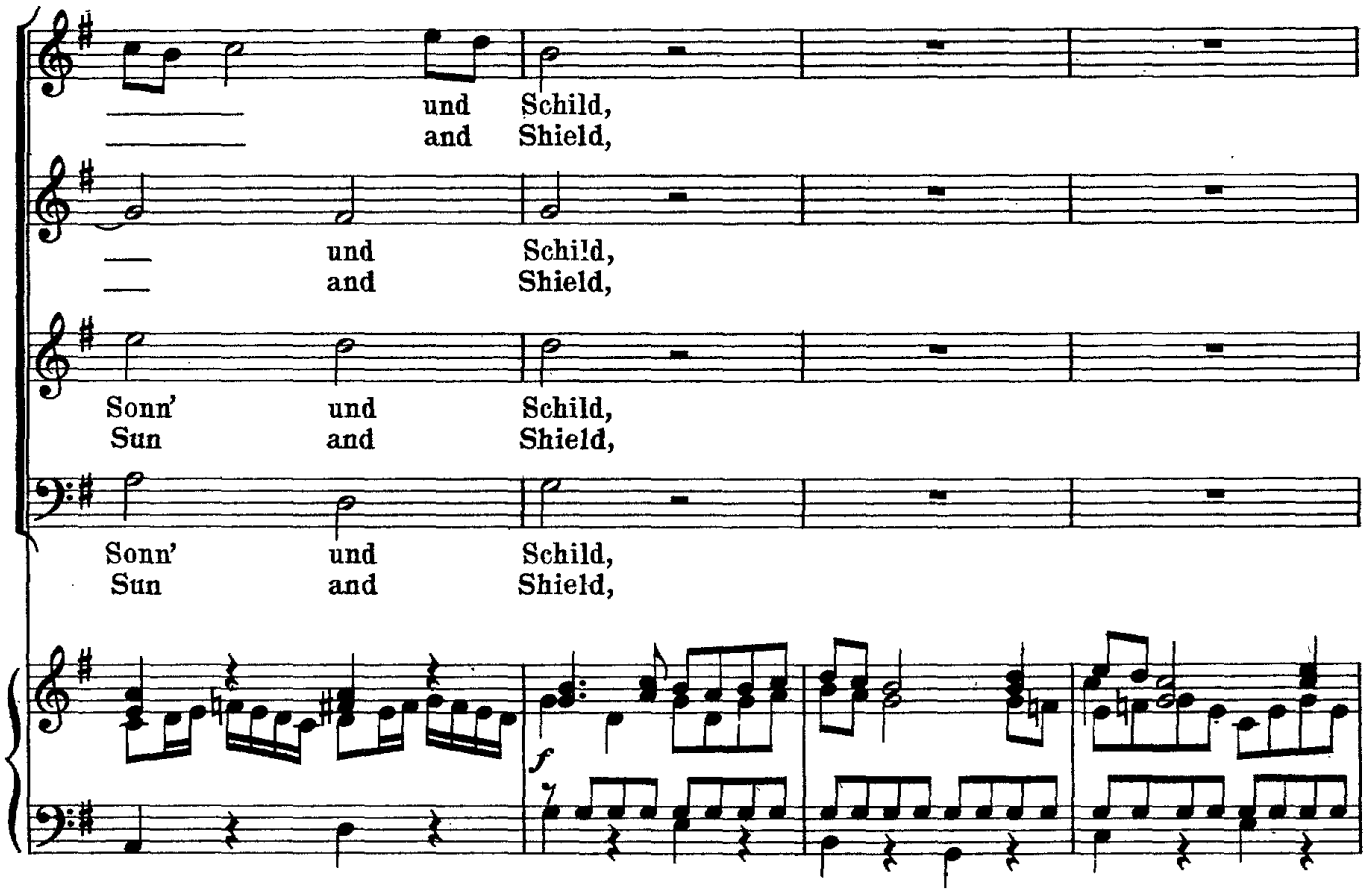
und Schild,
and Shield,
und Schild,
and Shield,
Sonn' und Schild,
Sun and Shield,
Sonn' und Schild,
Sun and Shield,
f

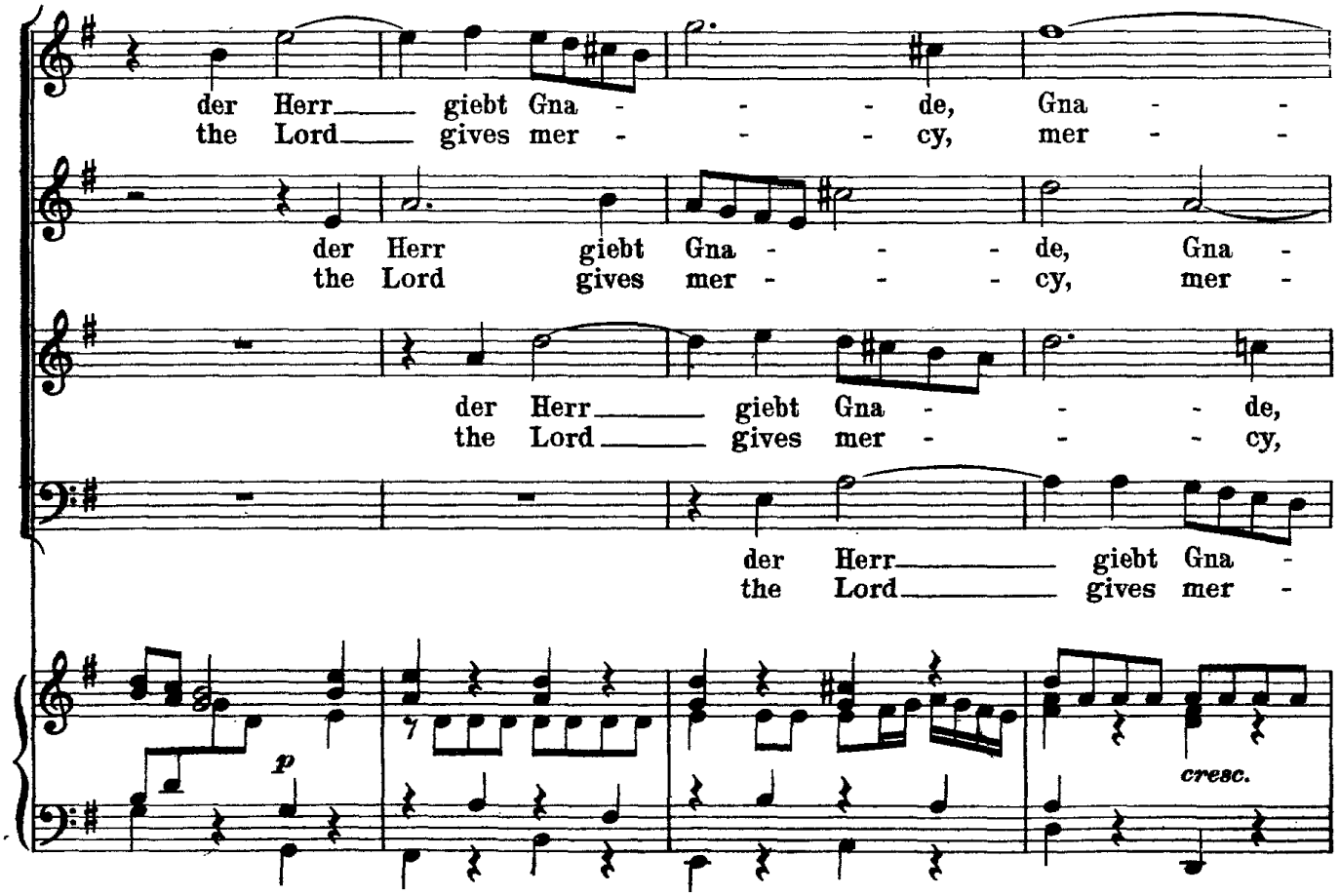
der Herr giebt Gna - - - de, Gna - -
the Lord gives mer - - - cy, mer - -
der Herr giebt Gna - - - de, Gna -
the Lord gives mer - - - cy, mer -
der Herr giebt Gna - - - de,
the Lord gives mer - - - cy,
der Herr giebt Gna -
the Lord gives mer -
p
cresc.

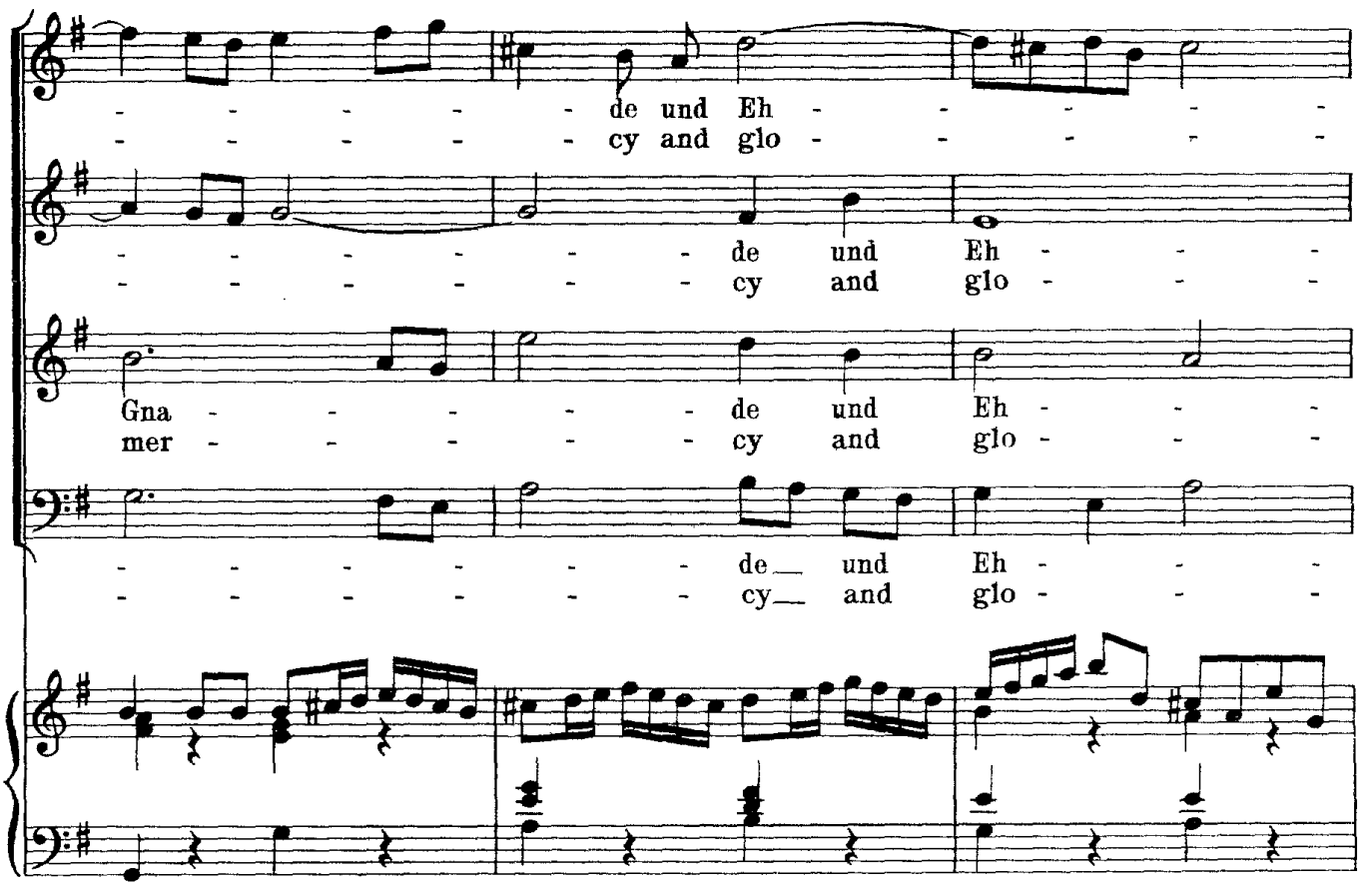
de und Eh
cy and glo
de und Eh
cy and glo
Gna
mer
de und Eh
cy and glo
de und Eh
cy and glo

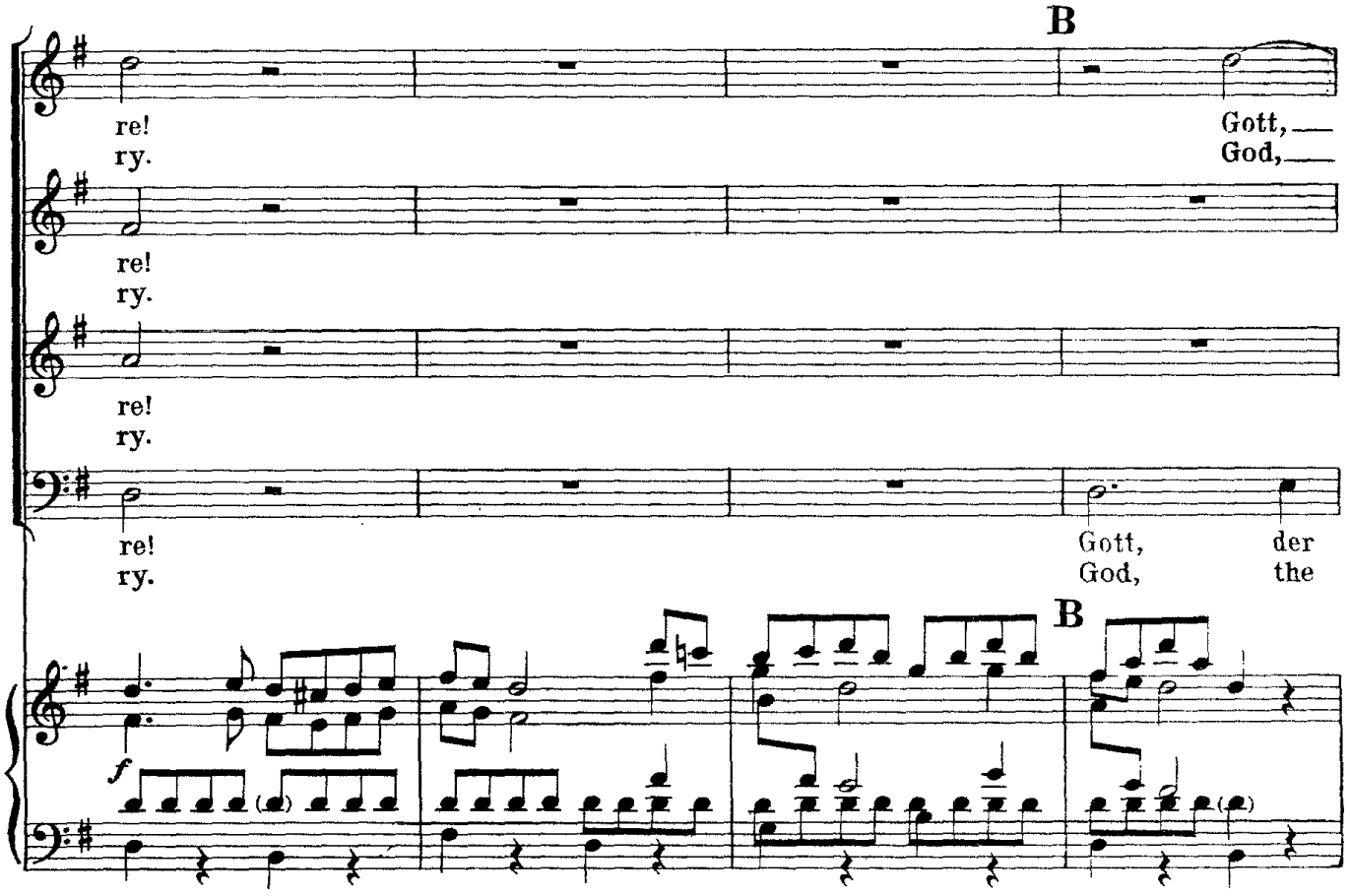
B
re!
ry.
Gott,
God,
re!
ry.
re!
ry.
re!
ry.
Gott, der
God, the
B
f

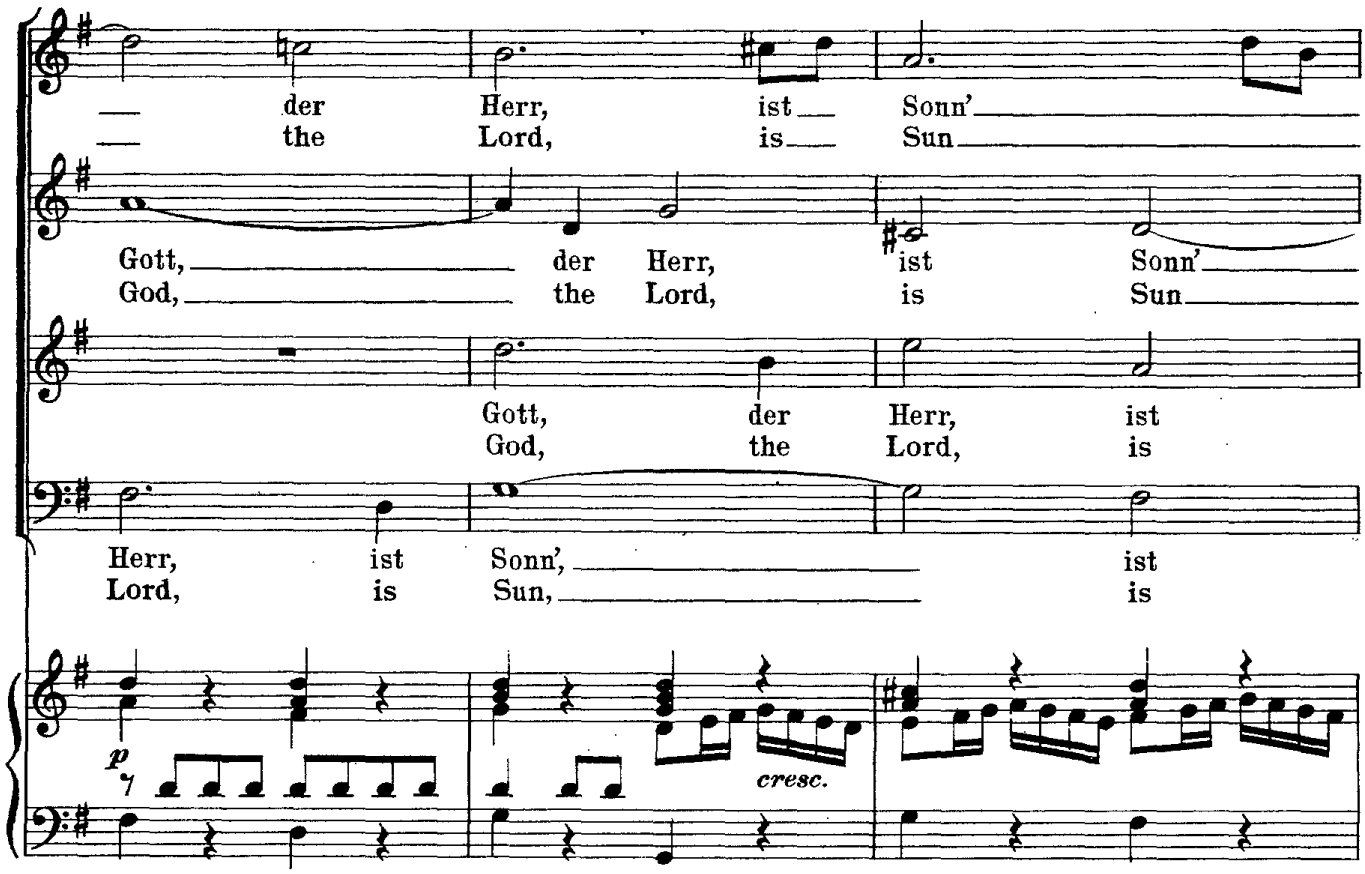
— der Herr, ist — Sonn'
— the Lord, is — Sun
Gott, — der Herr, ist Sonn'
God, — the Lord, is Sun
Gott, der Herr, ist
God, the Lord, is
Herr, ist Sonn', — ist
Lord, is Sun, — is
p
cresc.

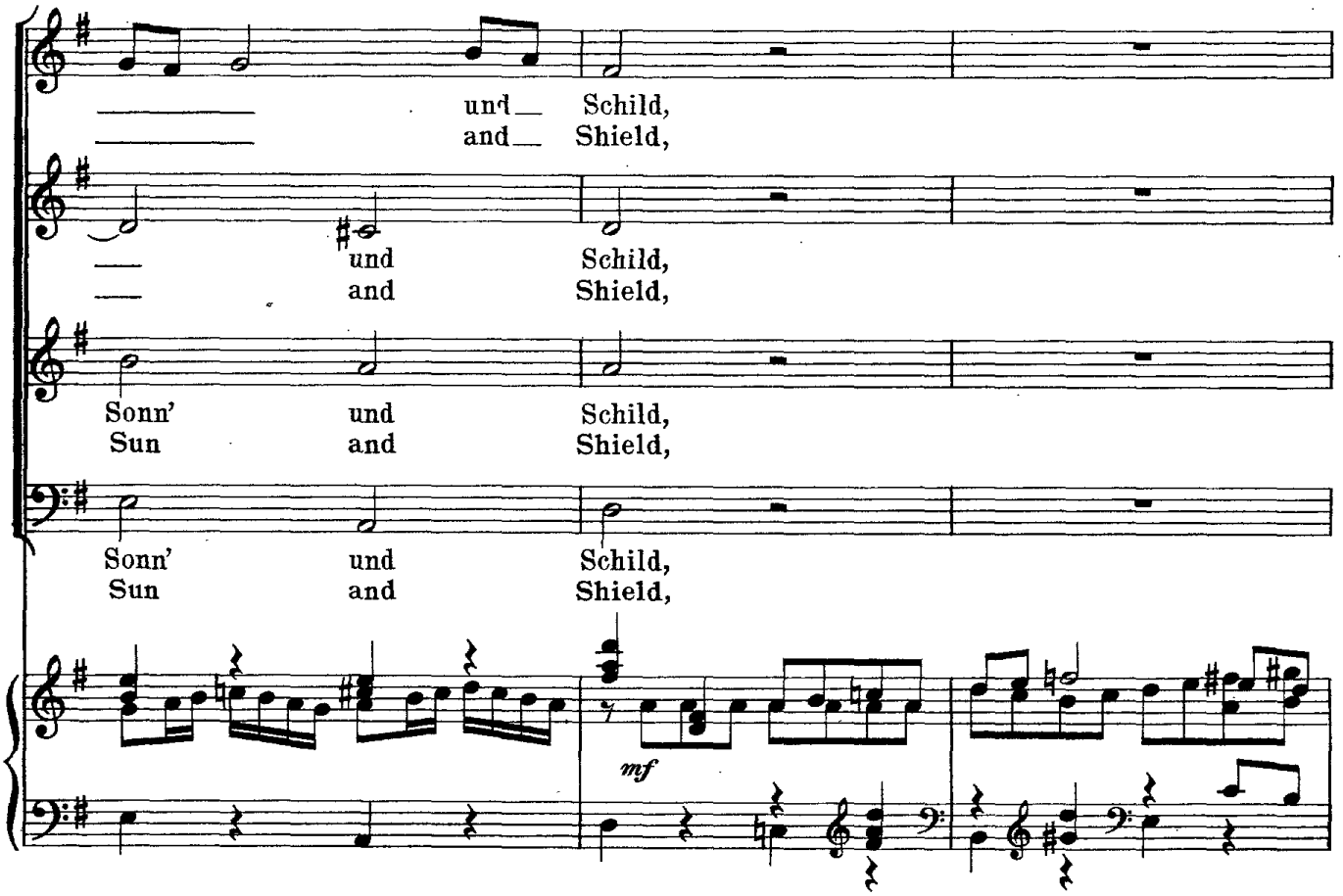
— und — Schild,
— and — Shield,
— und Schild,
— and Shield,
Sonn' und Schild,
Sun and Shield,
Sonn' und Schild,
Sun and Shield,
mf

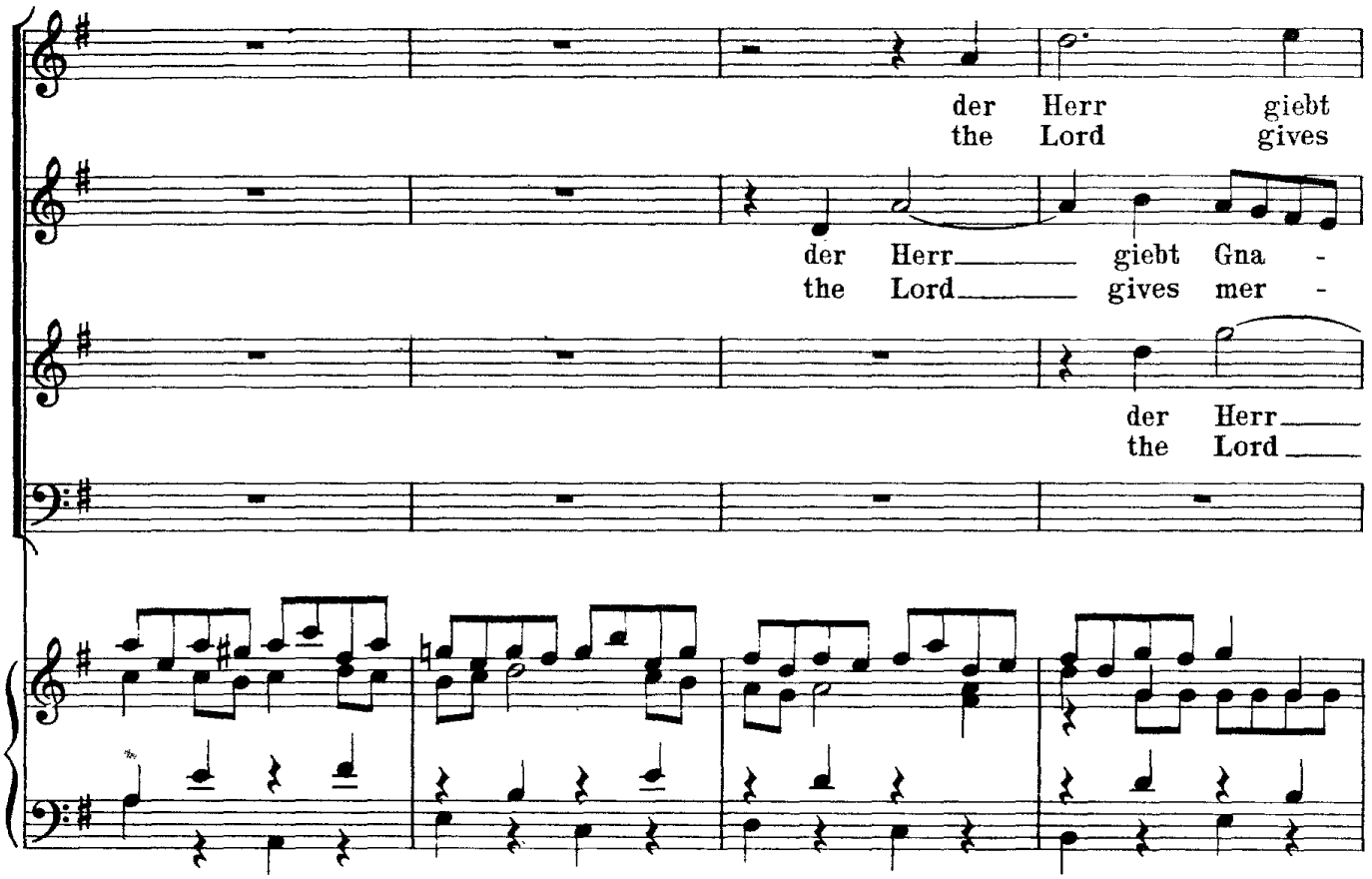
der Herr giebt
the Lord gives
der Herr giebt Gna -
the Lord gives mer -
der Herr
the Lord

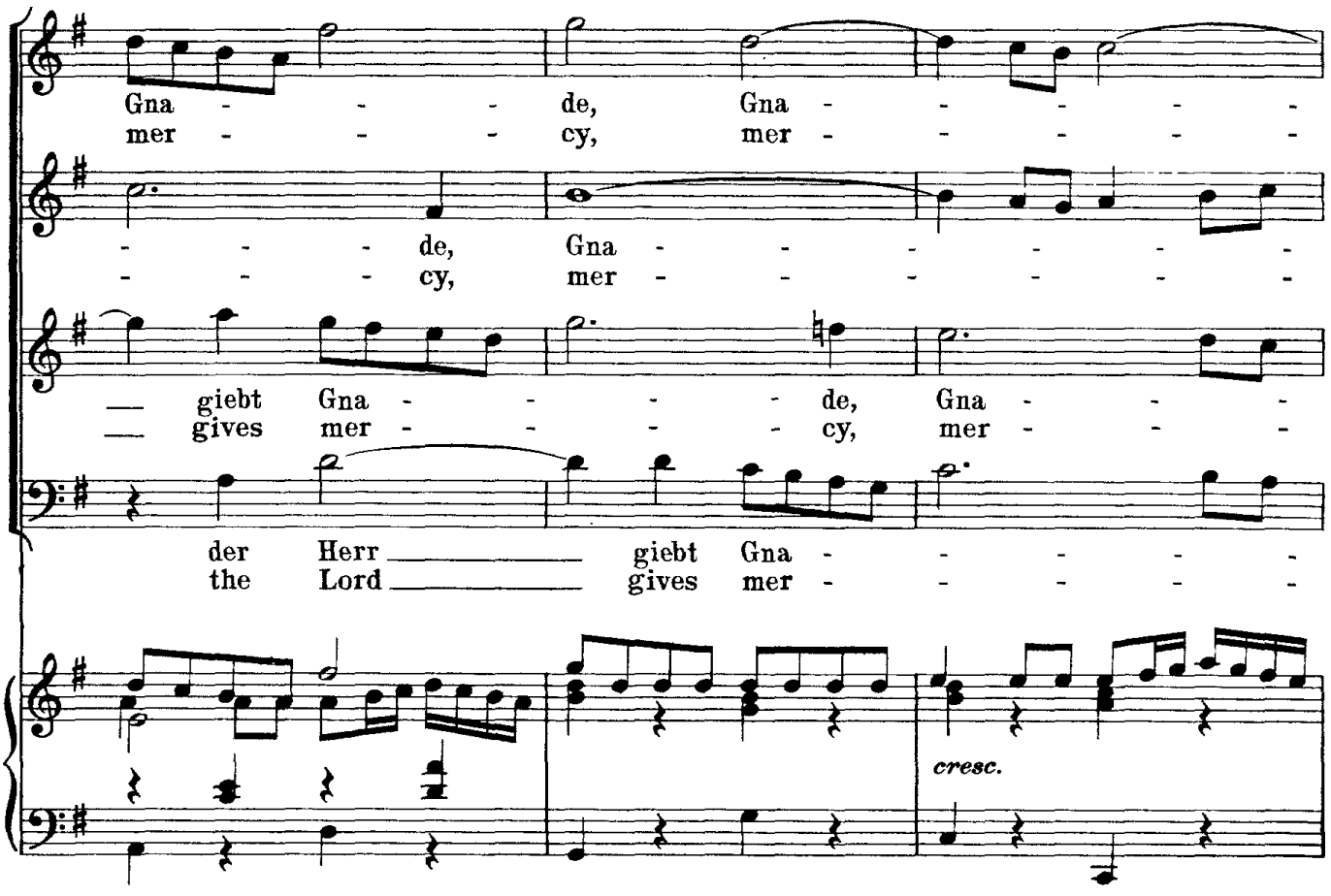
Gna - - - de, Gna - - - - -
mer - - - cy, mer - - - - -
- - - de, Gna - - - - - -
- - - cy, mer - - - - - -
giebt Gna - - - - de, Gna - - -
gives mer - - - - cy, mer - - -
der Herr giebt Gna - - - -
the Lord gives mer - - - -
cresc.

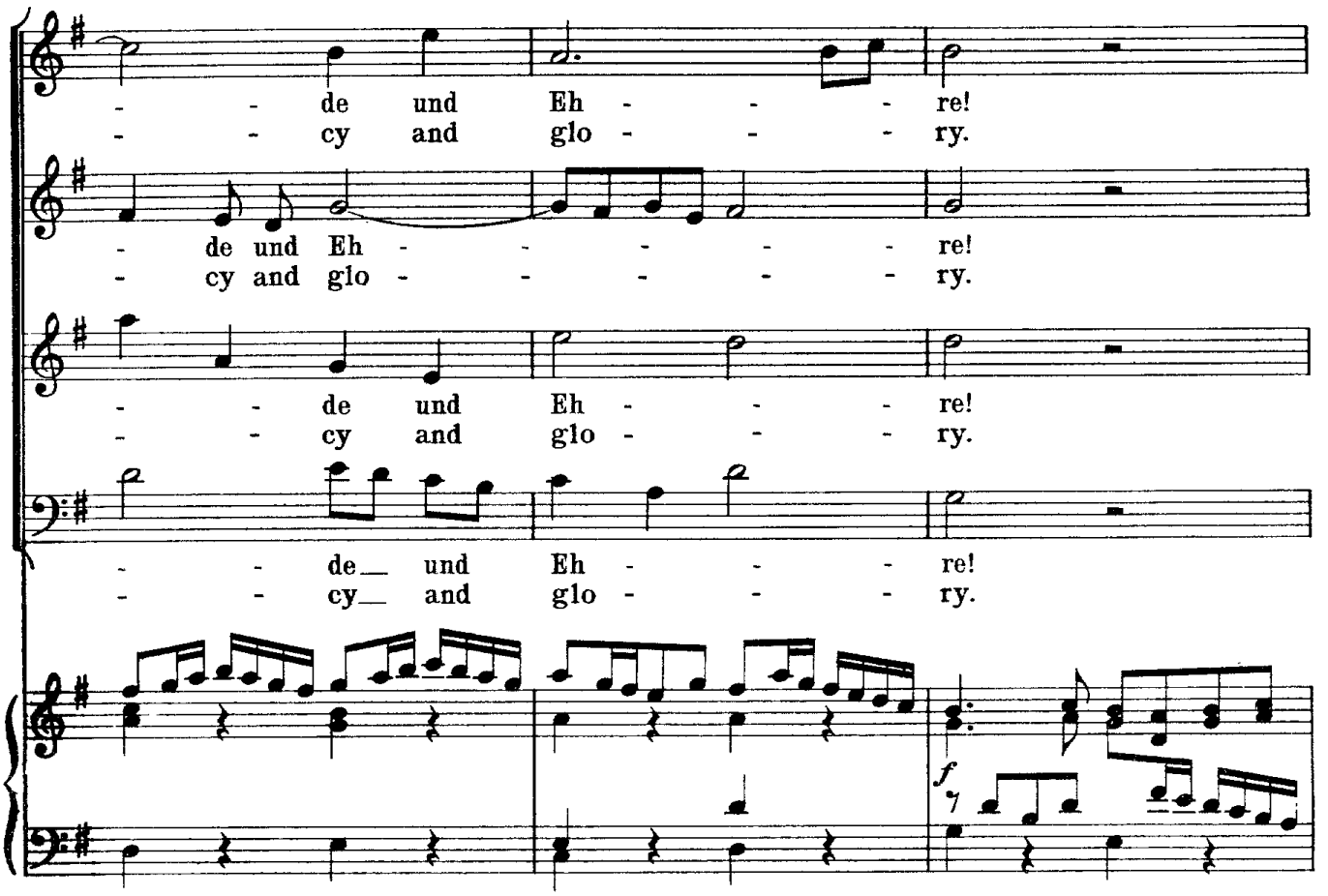
- - de und Eh - - - re!
- - cy and glo - - - ry.
- de und Eh - - - - - re!
- cy and glo - - - - - ry.
- - de und Eh - - - re!
- - cy and glo - - - ry.
- - de_ und Eh - - - re!
- - cy_ and glo - - - ry.
f

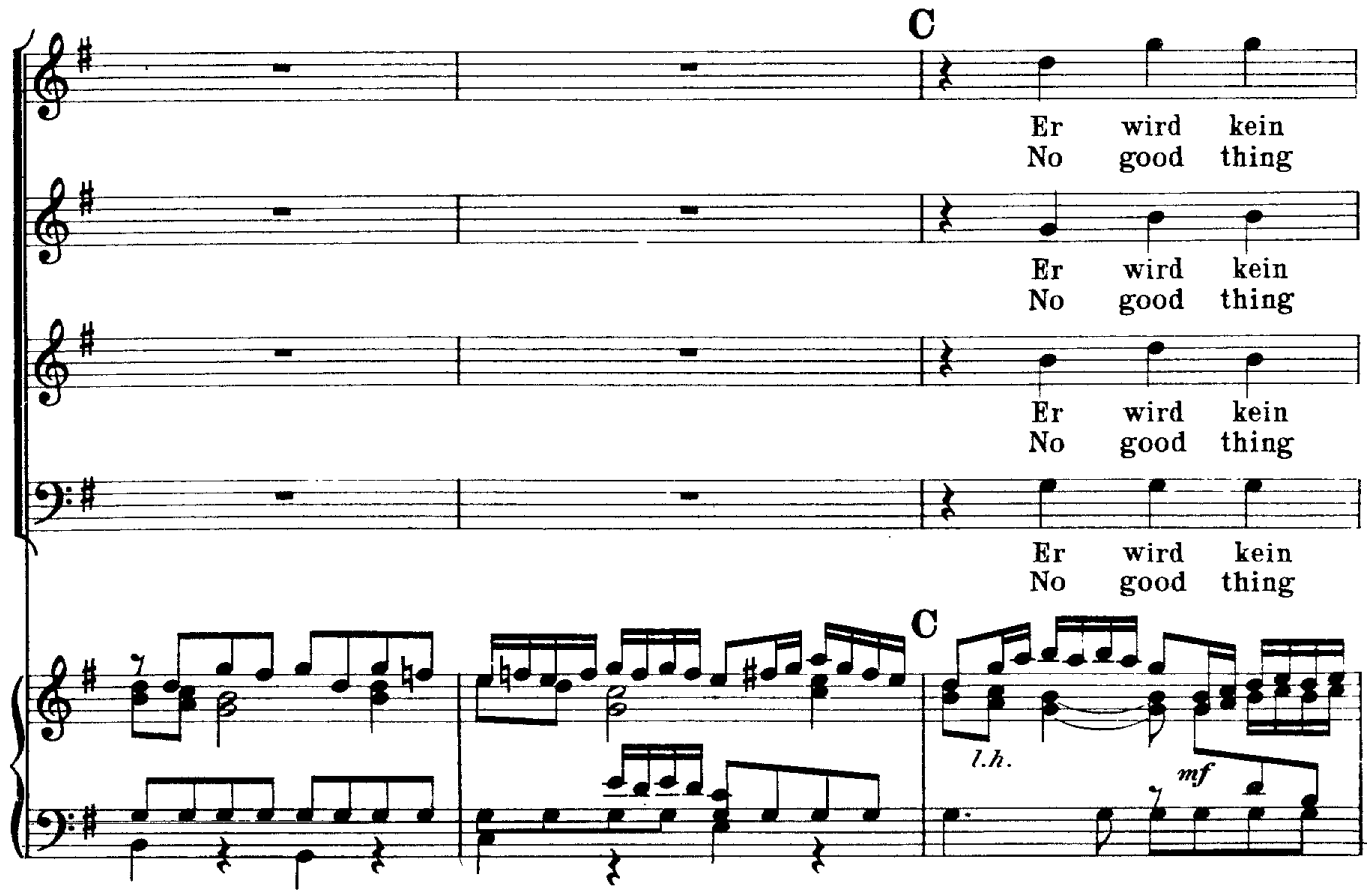
C
Er wird kein
No good thing
Er wird kein
No good thing
Er wird kein
No good thing
Er wird kein
No good thing
C
l.h.
mf

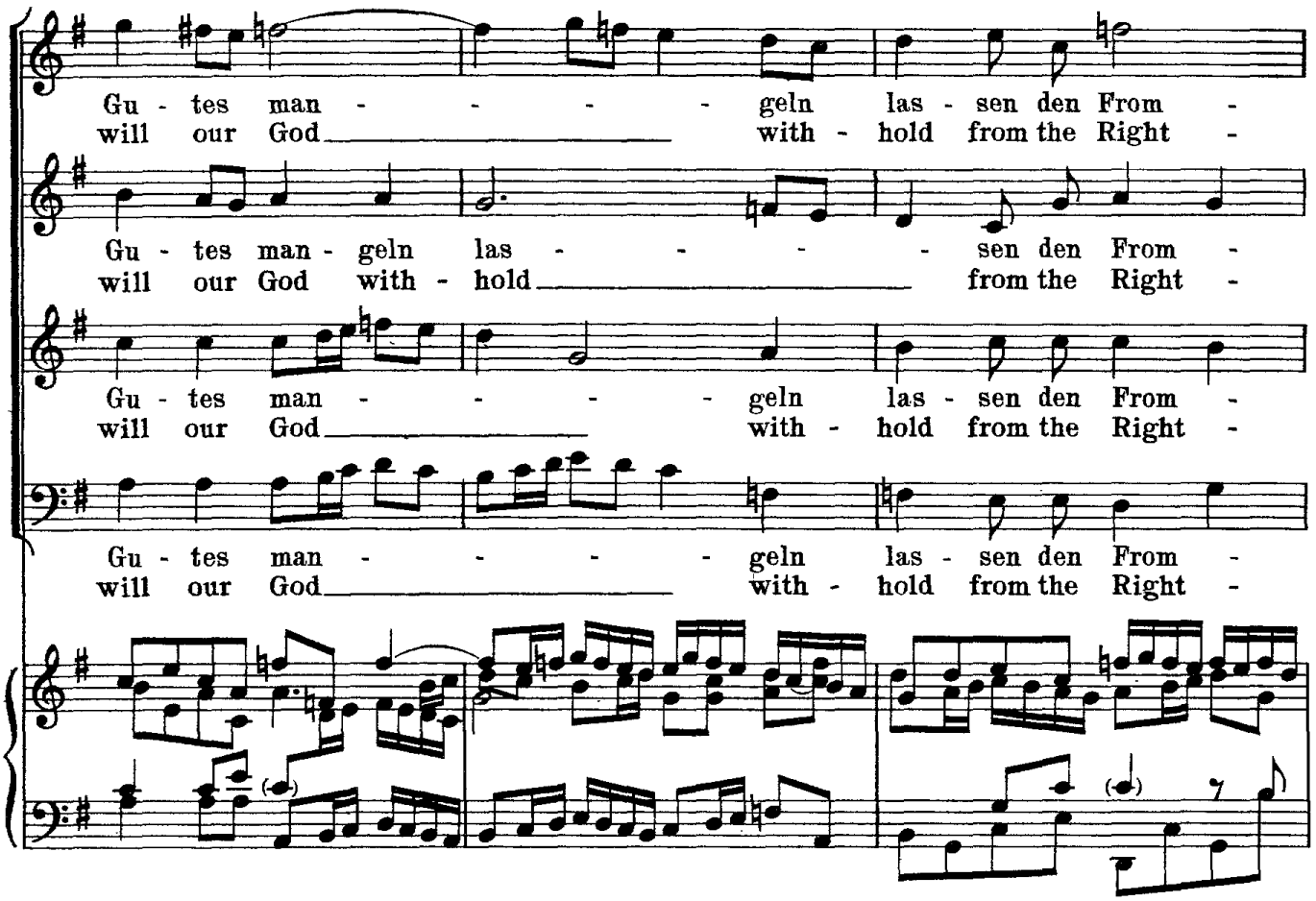
Gu - tes man - - - - - geln las - sen den From -
will our God with - hold from the Right -
Gu - tes man - geln las - - - - sen den From -
will our God with - hold from the Right -
Gu - tes man - - - - - geln las - sen den From -
will our God with - hold from the Right -
Gu - tes man - - - - - geln las - sen den From -
will our God with - hold from the Right -

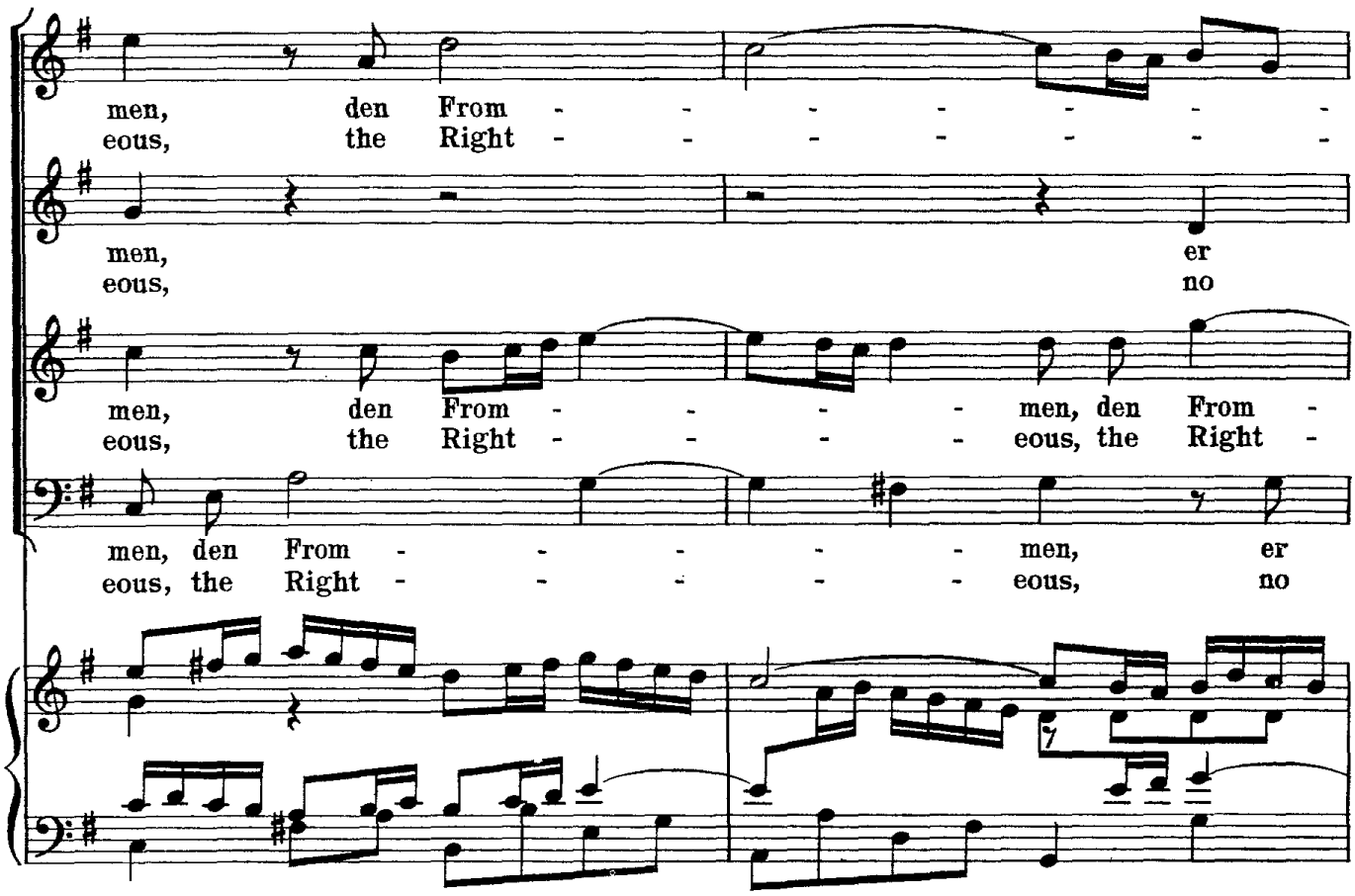
men, den From - - - - - - -
eous, the Right - - - - - - -
men, er
eous, no
men, den From - - - men, den From -
eous, the Right - - - eous, the Right -
men, den From - - - - men, er
eous, the Right - - - - eous, no

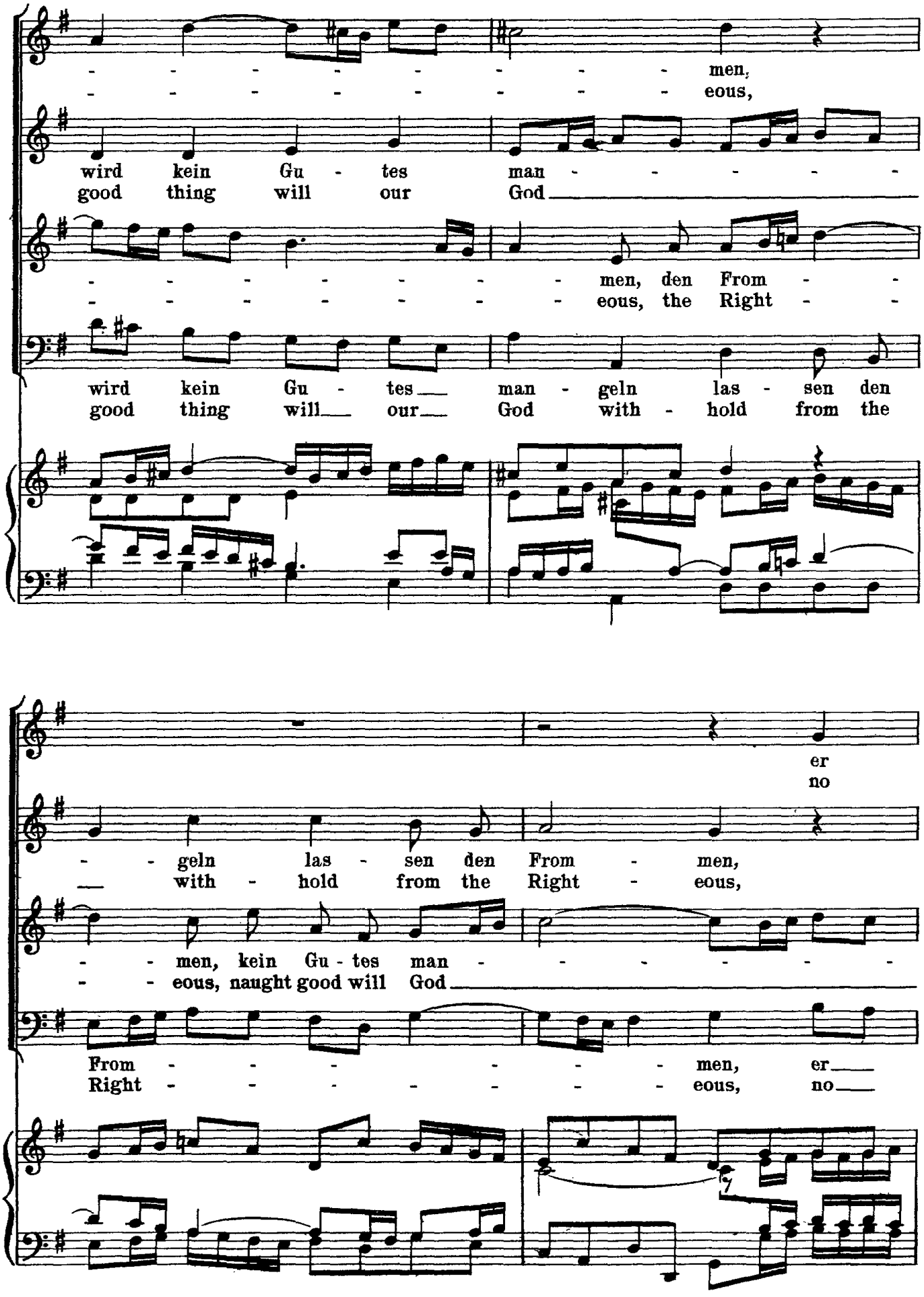
men,
eous,
wird kein Gu - tes man - - - - - -
good thing will our God
men, den From - -
eous, the Right - -
wird kein Gu - tes man - geln las - sen den
good thing will our God with - hold from the
er
no
- - geln las - sen den From - men,
with - hold from the Right - eous,
- - men, kein Gu - tes man - - - - - -
- - eous, naught good will God
From - - - - - men, er
Right - - - - - - eous, no

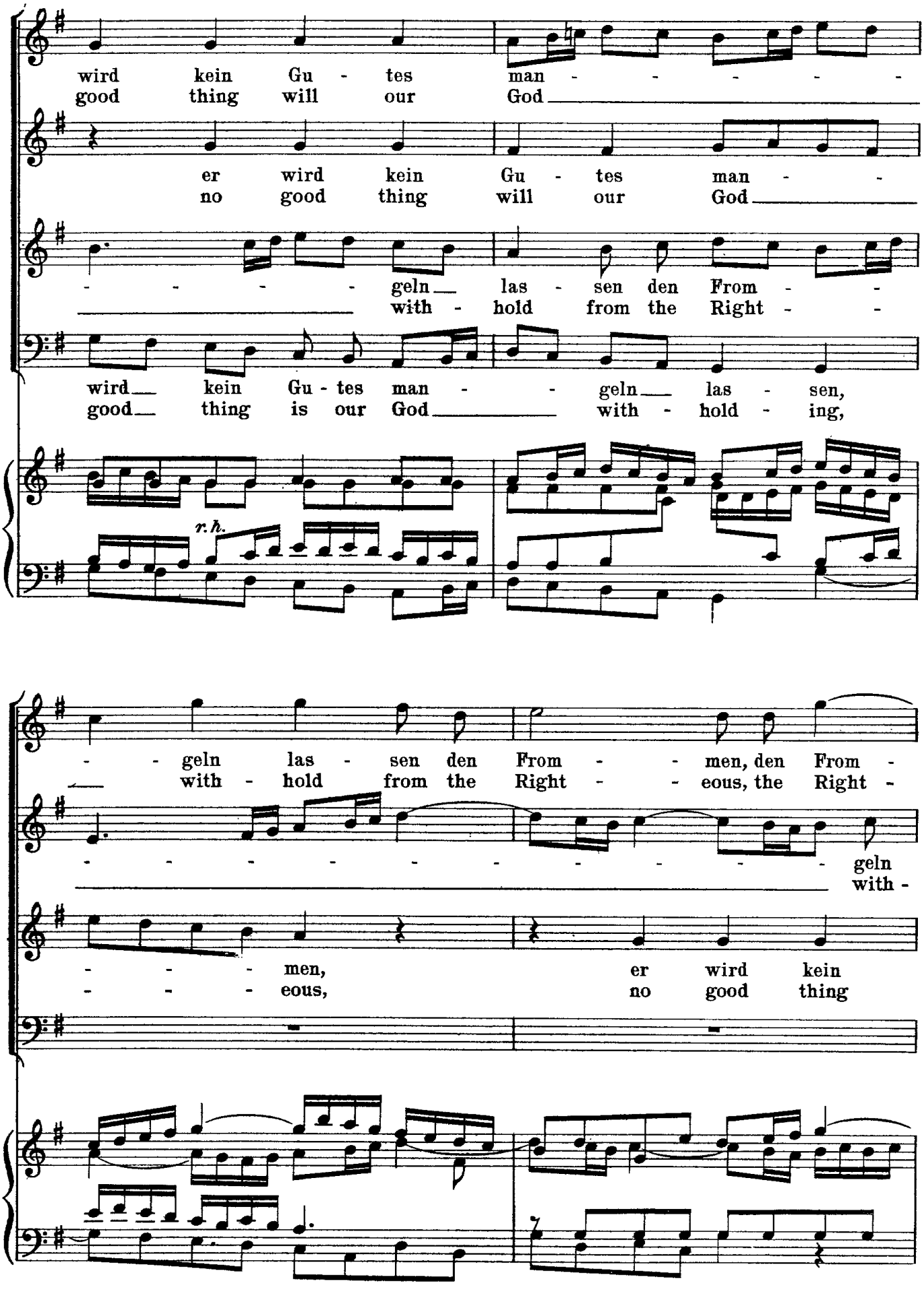
wird kein Gu - tes man - - - - - -
good thing will our God
er wird kein Gu - tes man - -
no good thing will our God
- - - - - geln las - sen den From - -
with - hold from the Right - -
wird kein Gu - tes man - - geln las - sen,
good thing is our God with - hold - ing,
r.h.
- - geln las - sen den From - - men, den From -
with - hold from the Right - - eous, the Right -
- - - - - - - - - - - geln
with -
- - - men,
- - - eous,
er wird kein
no good thing

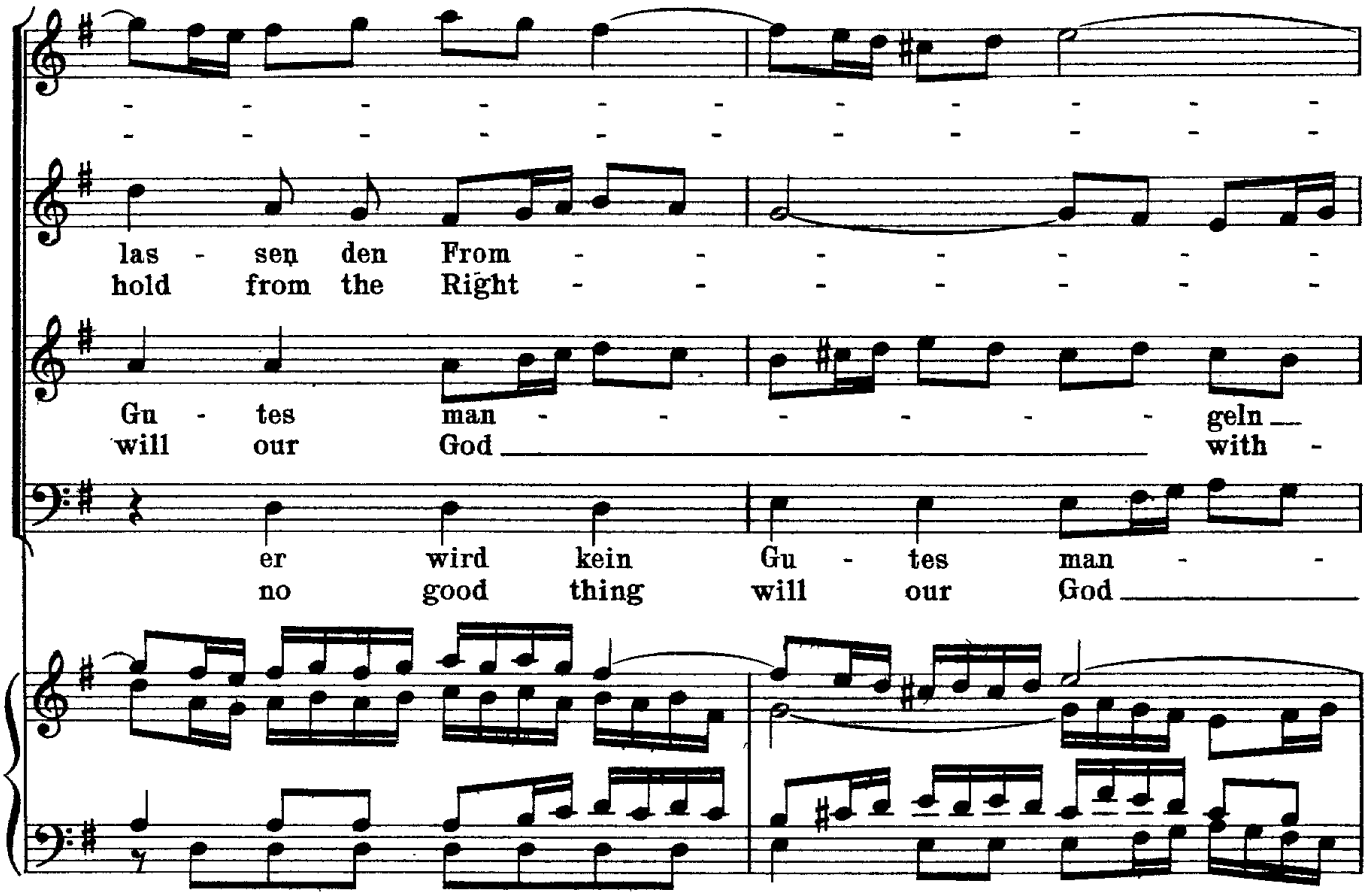
las - sen den From - - - - - - -
hold from the Right - - - - - - -
Gu - tes man - - - - - - geln
will our God with -
er wird kein Gu - tes man - -
no good thing will our God

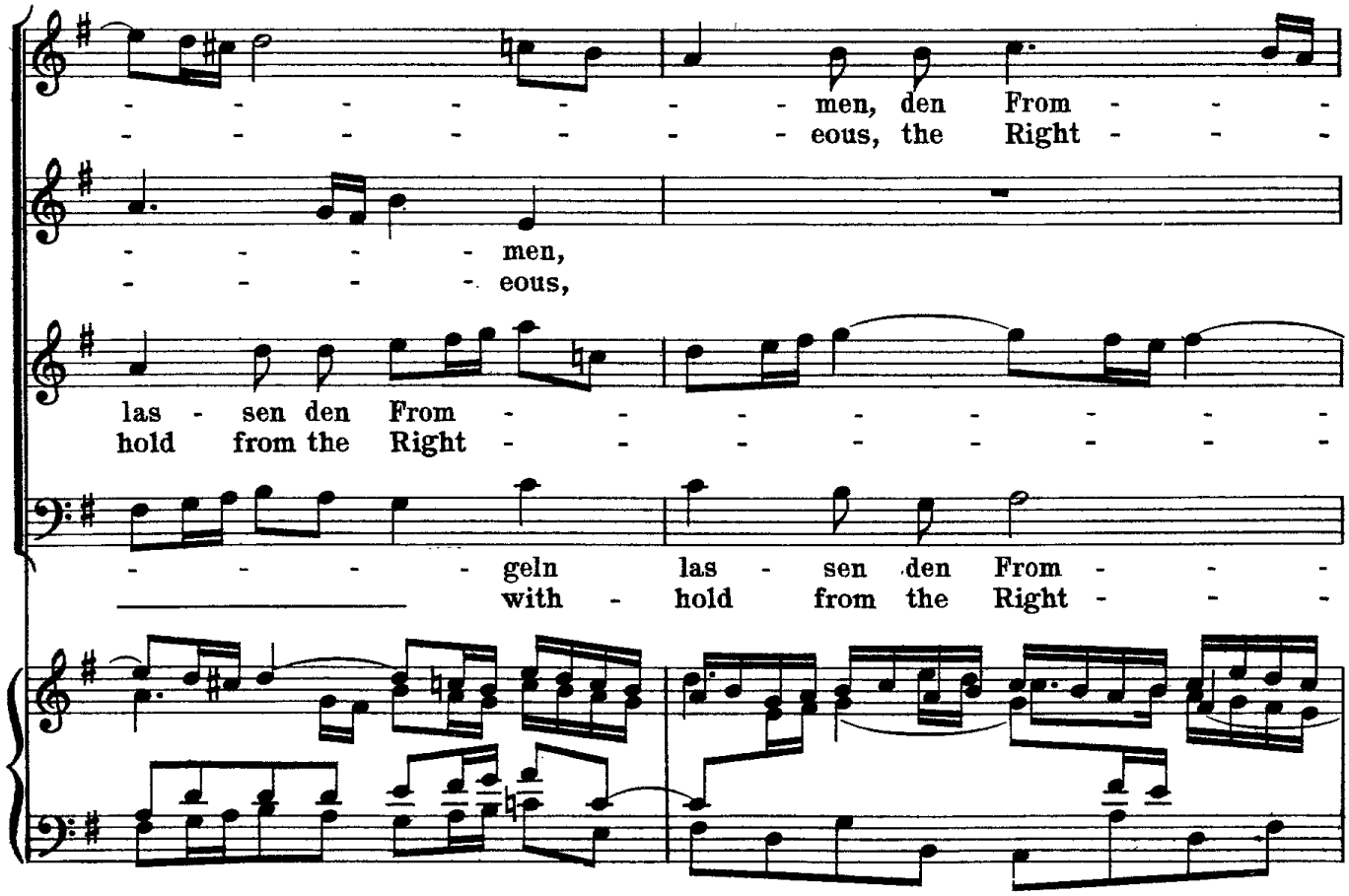
men, den From - - -
eous, the Right - - -
men,
eous,
las - sen den From - - - - - - -
hold from the Right - - - - - - -
geln las - sen den From - - -
with - hold from the Right - - -

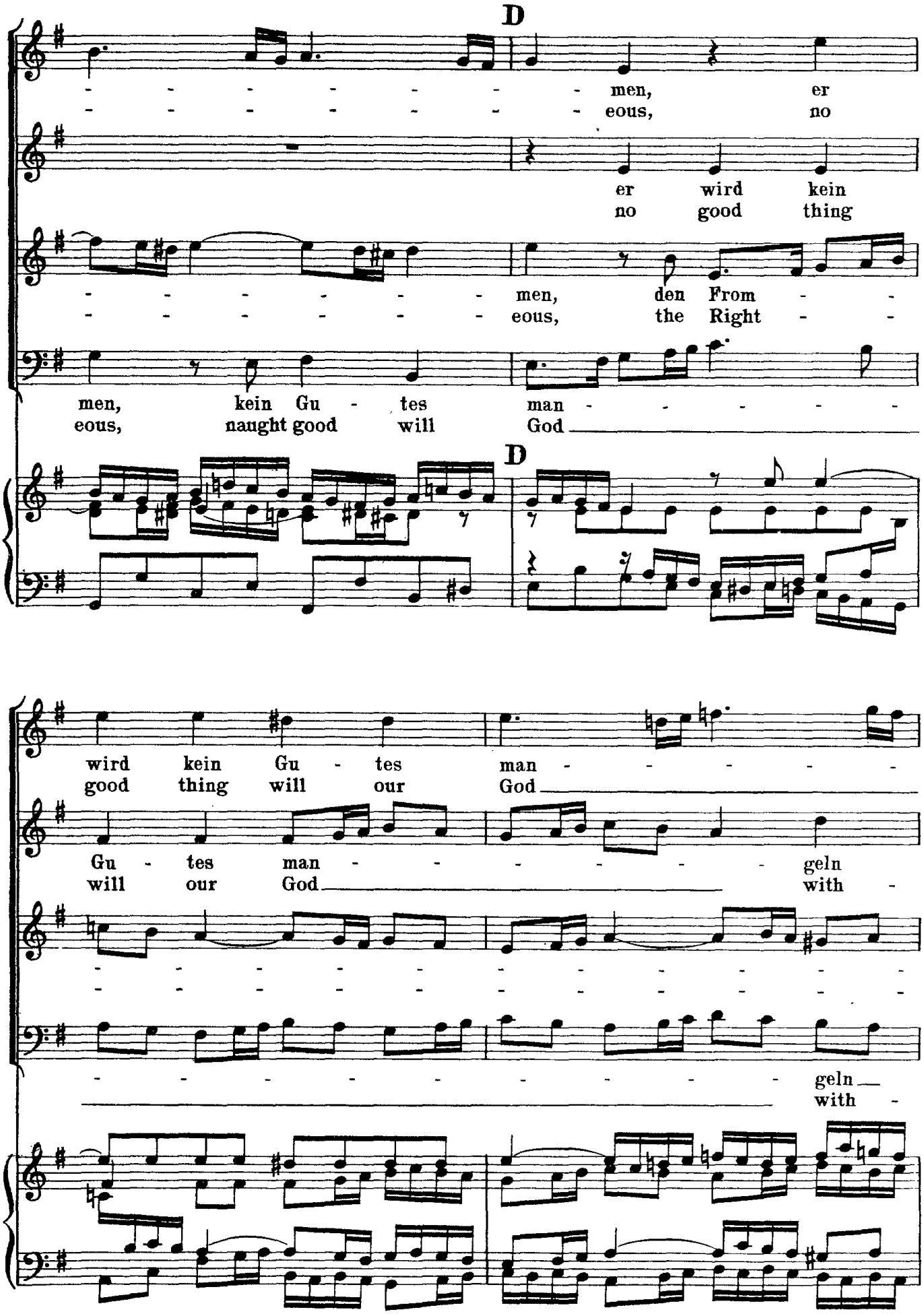
D
men, er
eous, no
er wird kein
no good thing
men, den From -
eous, the Right -
men, kein Gu - tes man -
eous, naught good will God
D
wird kein Gu - tes man -
good thing will our God
Gu - tes man - geln
will our God with -
geln
with -

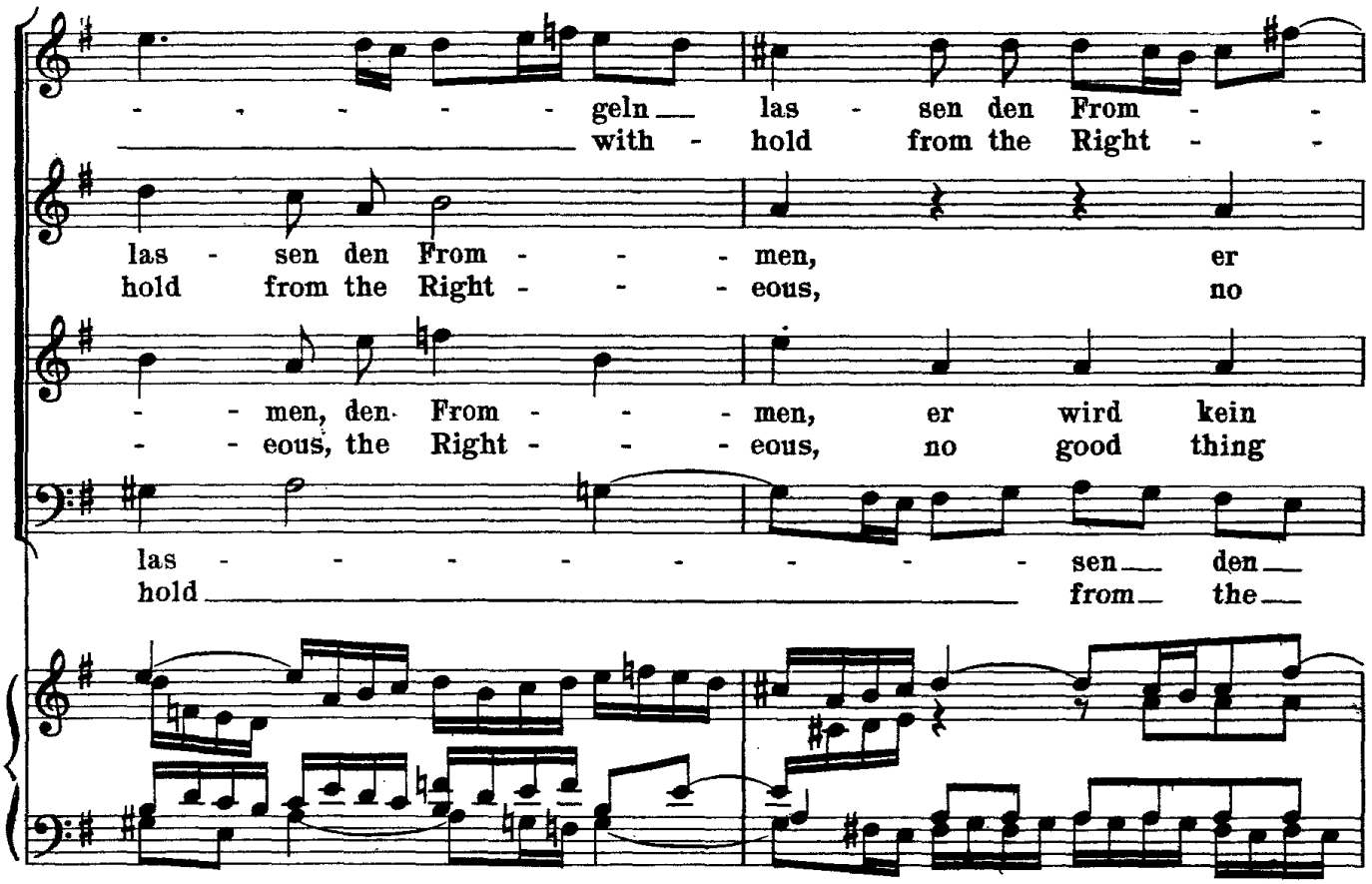
- - - - - - geln las - sen den From - -
with - hold from the Right - -
las - sen den From - - - men, er
hold from the Right - - - eous, no
- - men, den From - - - men, er wird kein
- - eous, the Right - - - eous, no good thing
las - - - - - - - - - sen den
hold from the

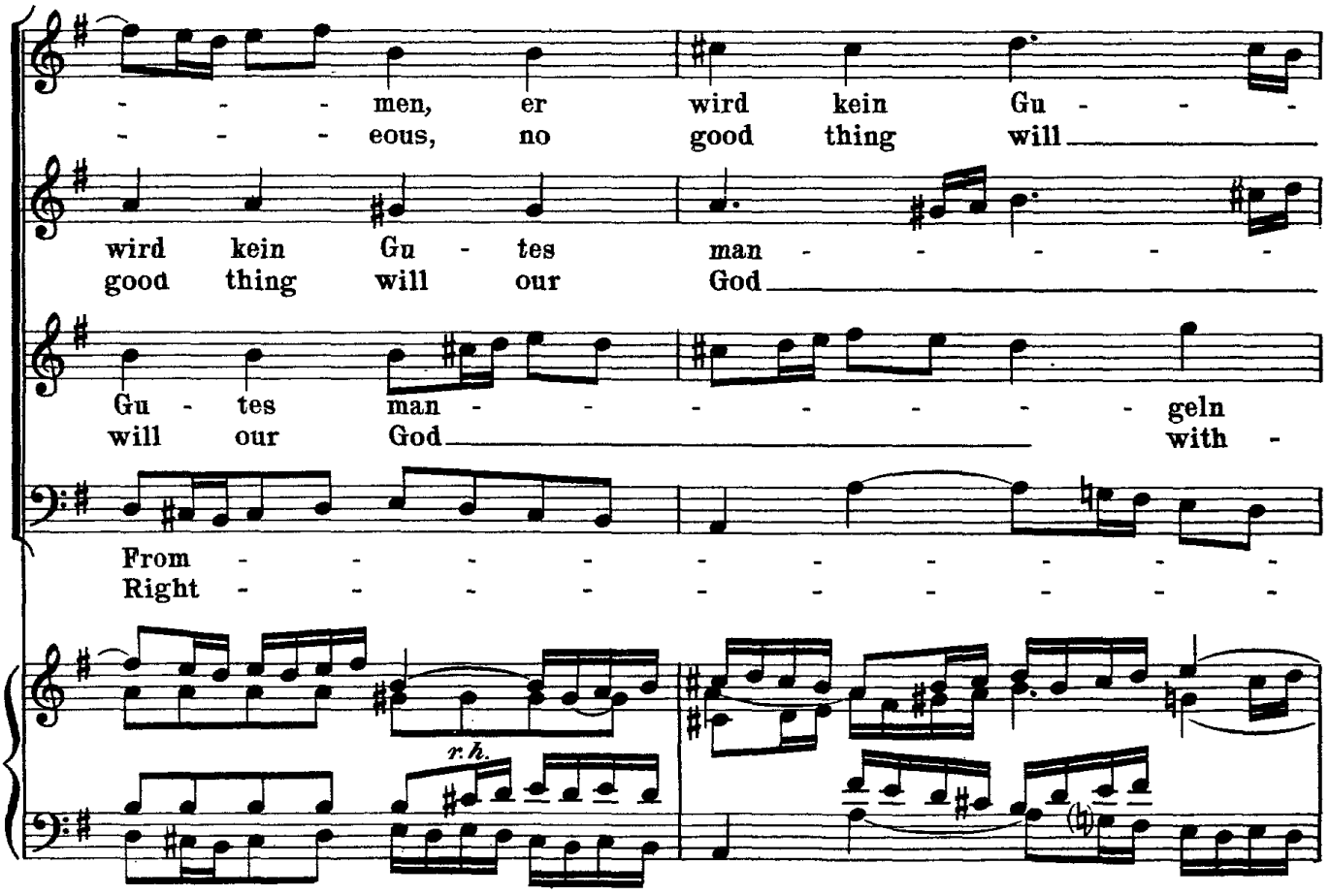
- - - men, er wird kein Gu - - -
- - - eous, no good thing will
wird kein Gu - tes man - - - - -
good thing will our God
Gu - tes man - - - - - - geln
will our God with -
From - - - - - - - - -
Right - - - - - - - - -
r.h.

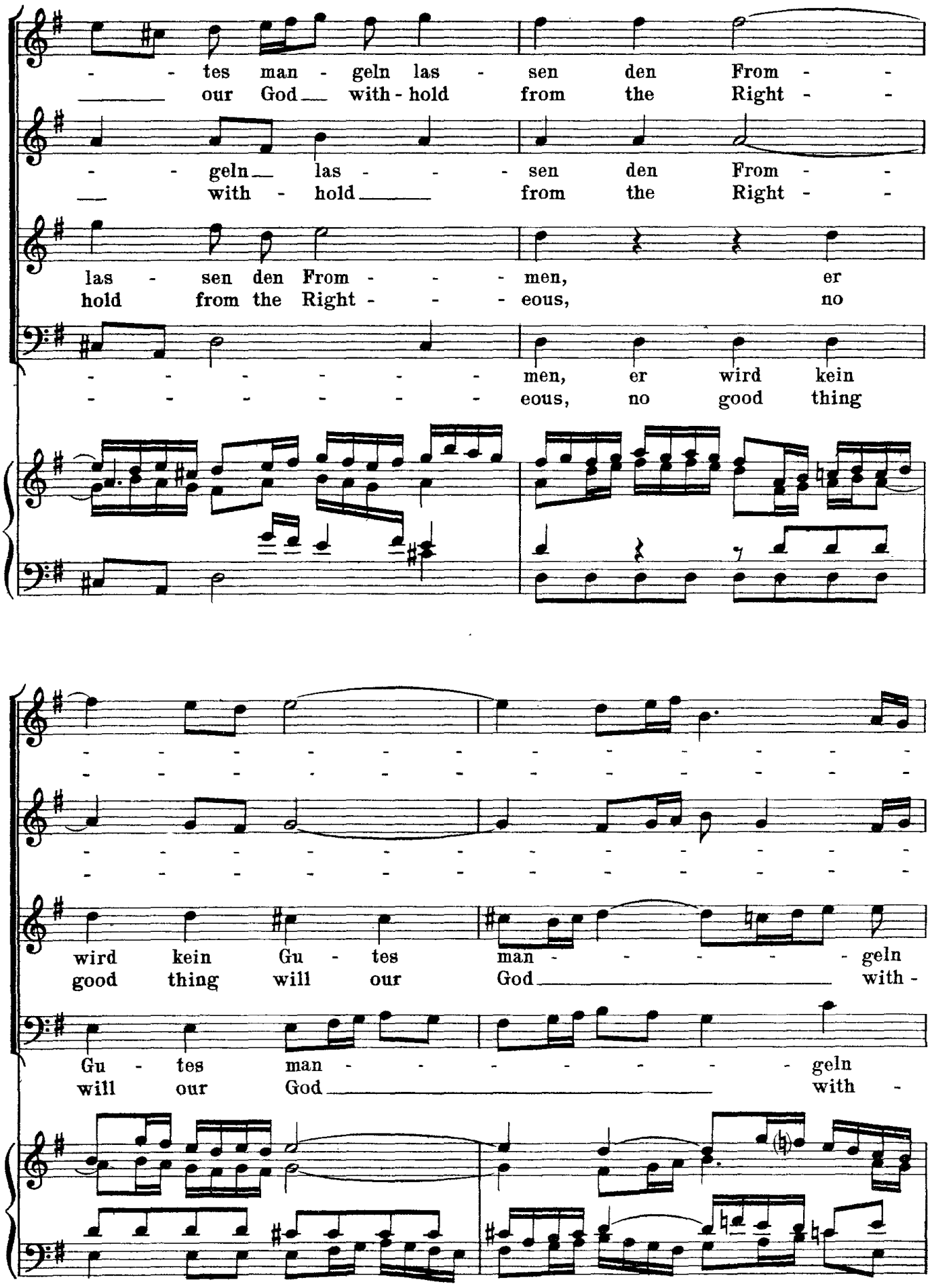
tes man - geln las - sen den From - -
our God with - hold from the Right - -
- geln las - - - sen den From - -
with - hold from the Right - -
las - sen den From - - - men, er
hold from the Right - - - eous, no
men, er wird kein
eous, no good thing
wird kein Gu - tes man - - - - - geln
good thing will our God with -
Gu - tes man - - - - - - geln
will our God with -

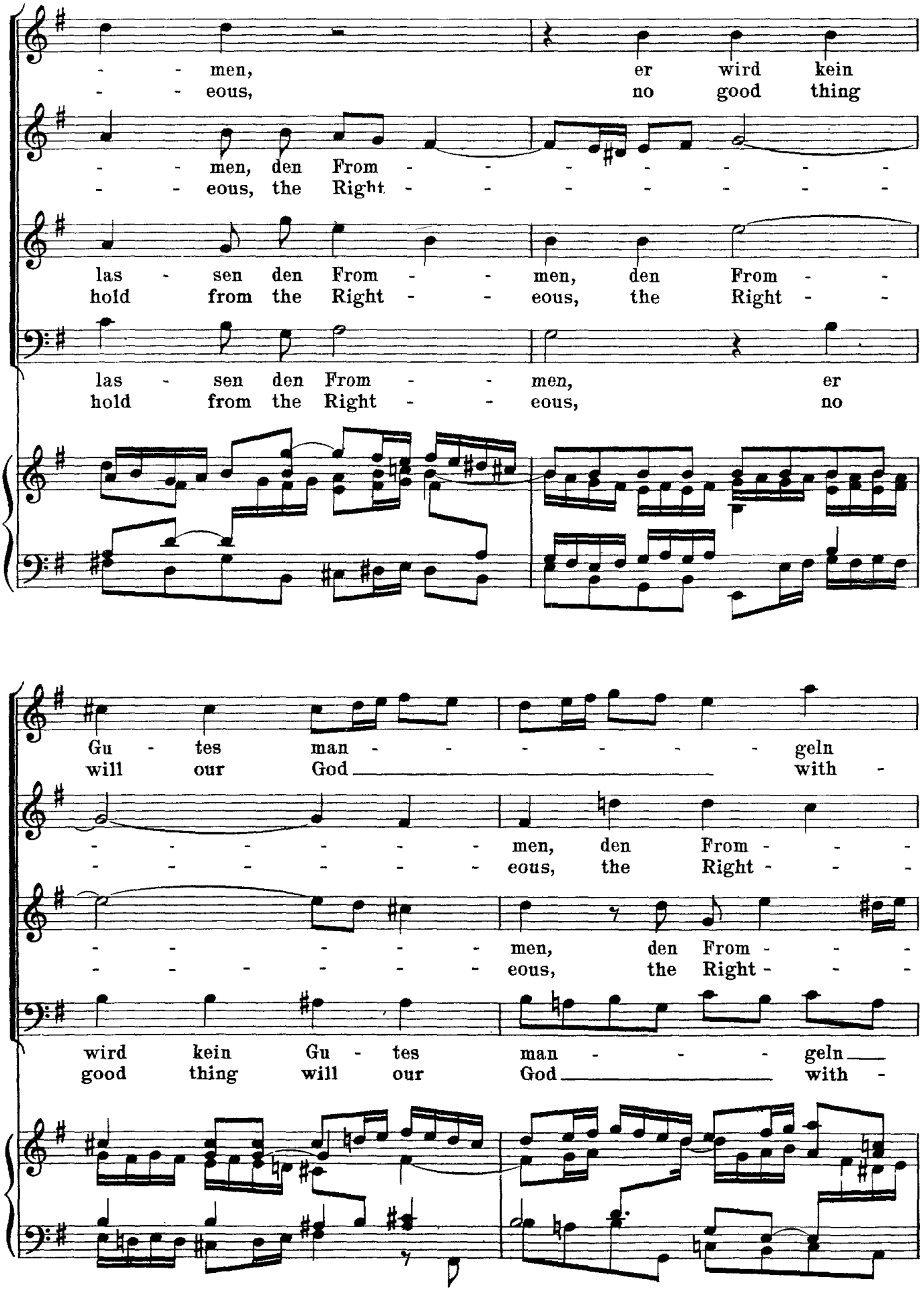
men, er wird kein
eous, no good thing
men, den From -
eous, the Right -
las - sen den From - men, den From -
hold from the Right - eous, the Right -
las - sen den From - men, er
hold from the Right - eous, no
Gu - tes man - geln
will our God with -
men, den From -
eous, the Right -
men, den From -
eous, the Right -
wird kein Gu - tes man - geln
good thing will our God with -

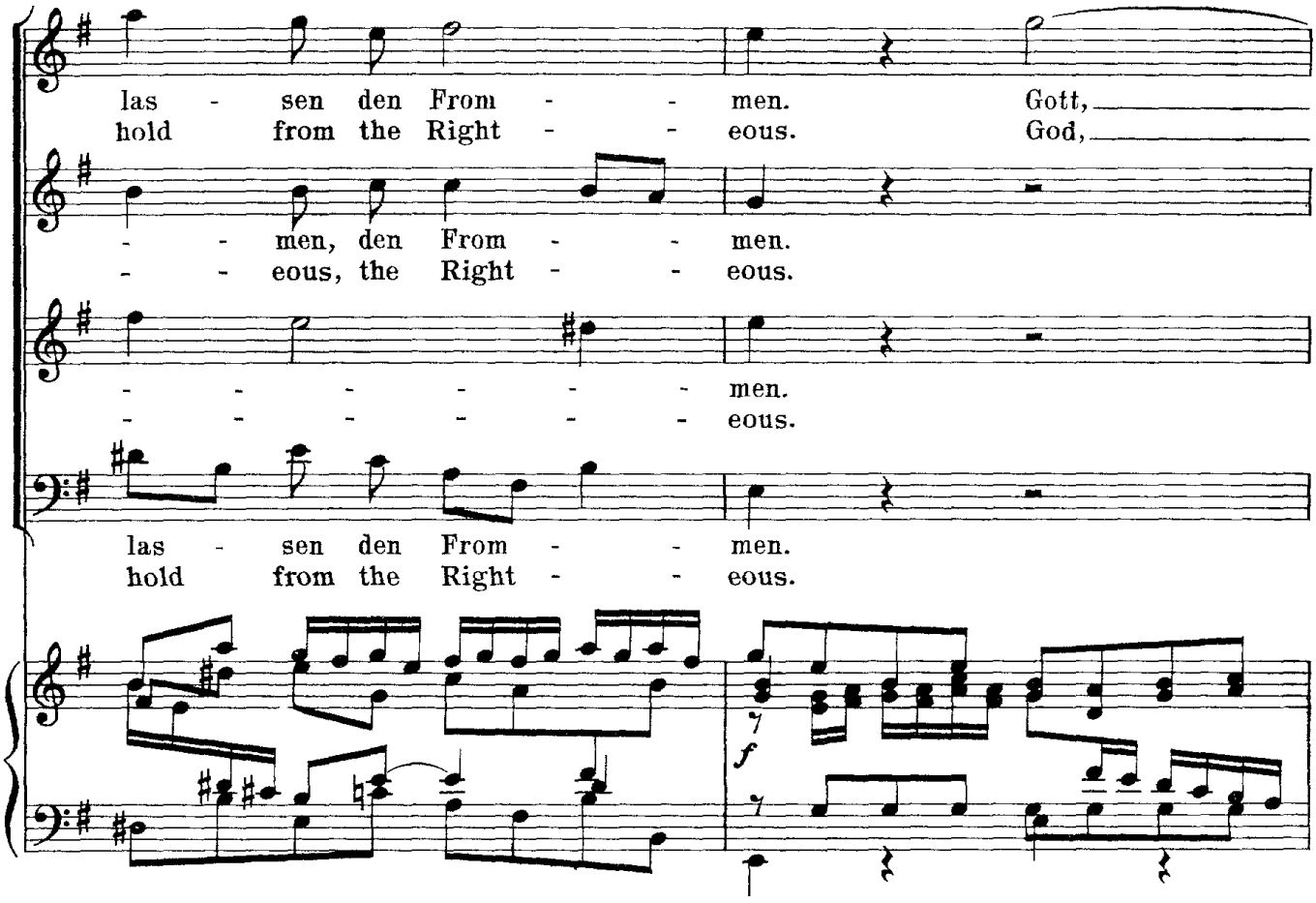
las - sen den From - - men. Gott,
hold from the Right - - eous. God,
- - men, den From - - men.
- - eous, the Right - - eous.
- - - - - - men.
- - - - - - eous.
las - sen den From - - men.
hold from the Right - - eous.
f

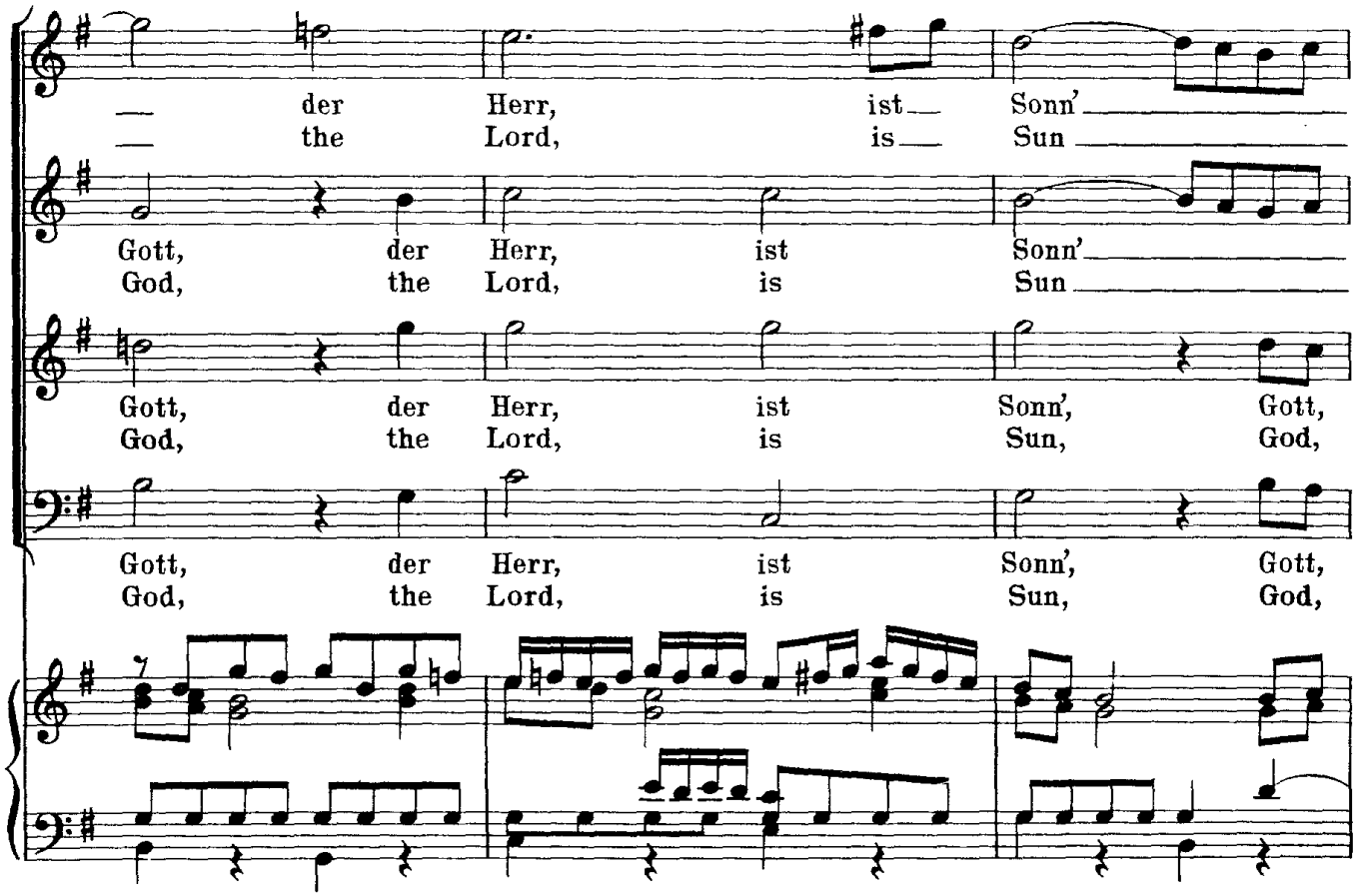
— der Herr, ist — Sonn'
— the Lord, is — Sun
Gott, der Herr, ist Sonn'
God, the Lord, is Sun
Gott, der Herr, ist Sonn', Gott,
God, the Lord, is Sun, God,
Gott, der Herr, ist Sonn', Gott,
God, the Lord, is Sun, God,

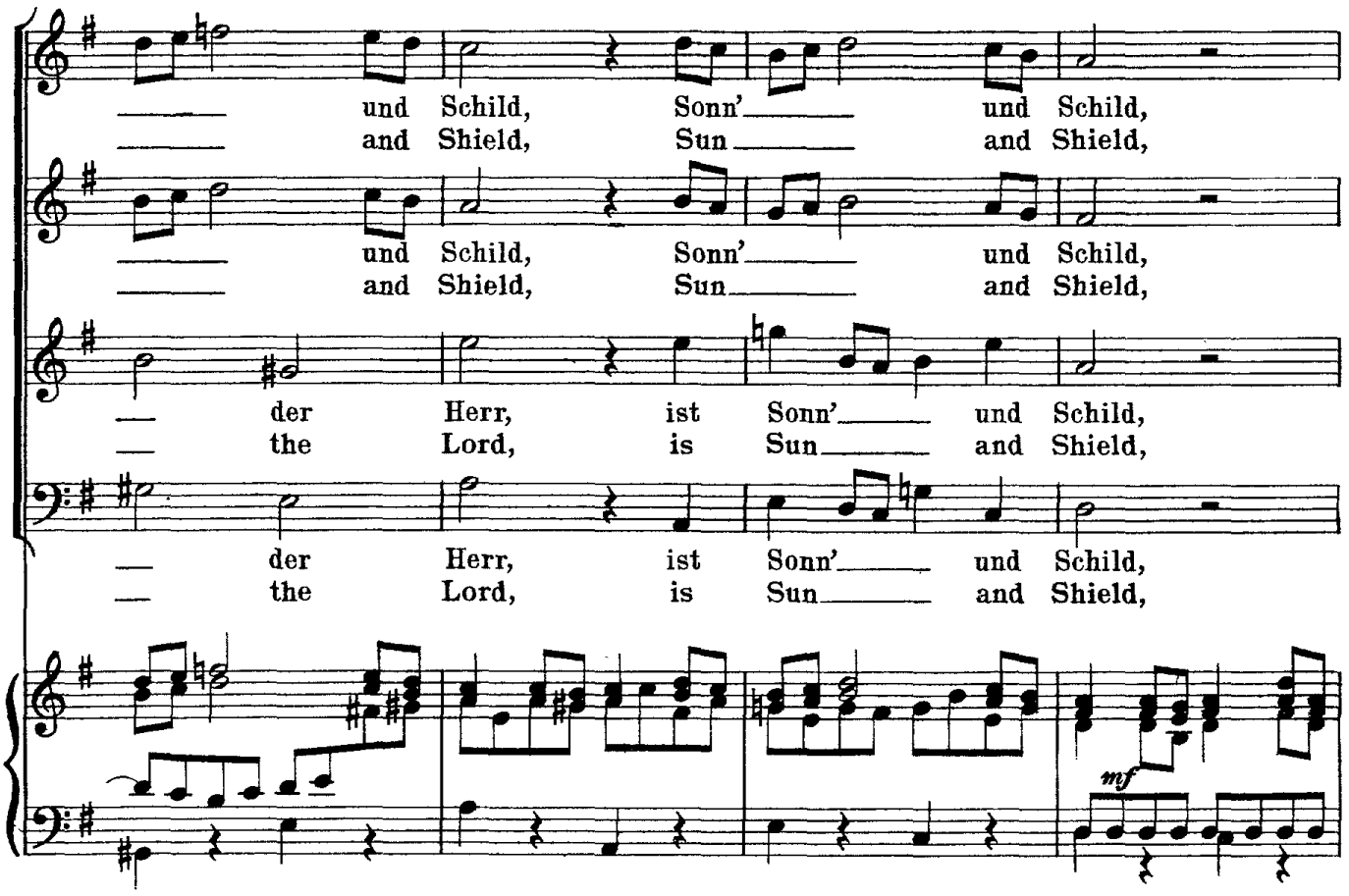
und Schild, Sonn' und Schild,
and Shield, Sun and Shield,
und Schild, Sonn' und Schild,
and Shield, Sun and Shield,
der Herr, ist Sonn' und Schild,
the Lord, is Sun and Shield,
der Herr, ist Sonn' und Schild,
the Lord, is Sun and Shield,
mf

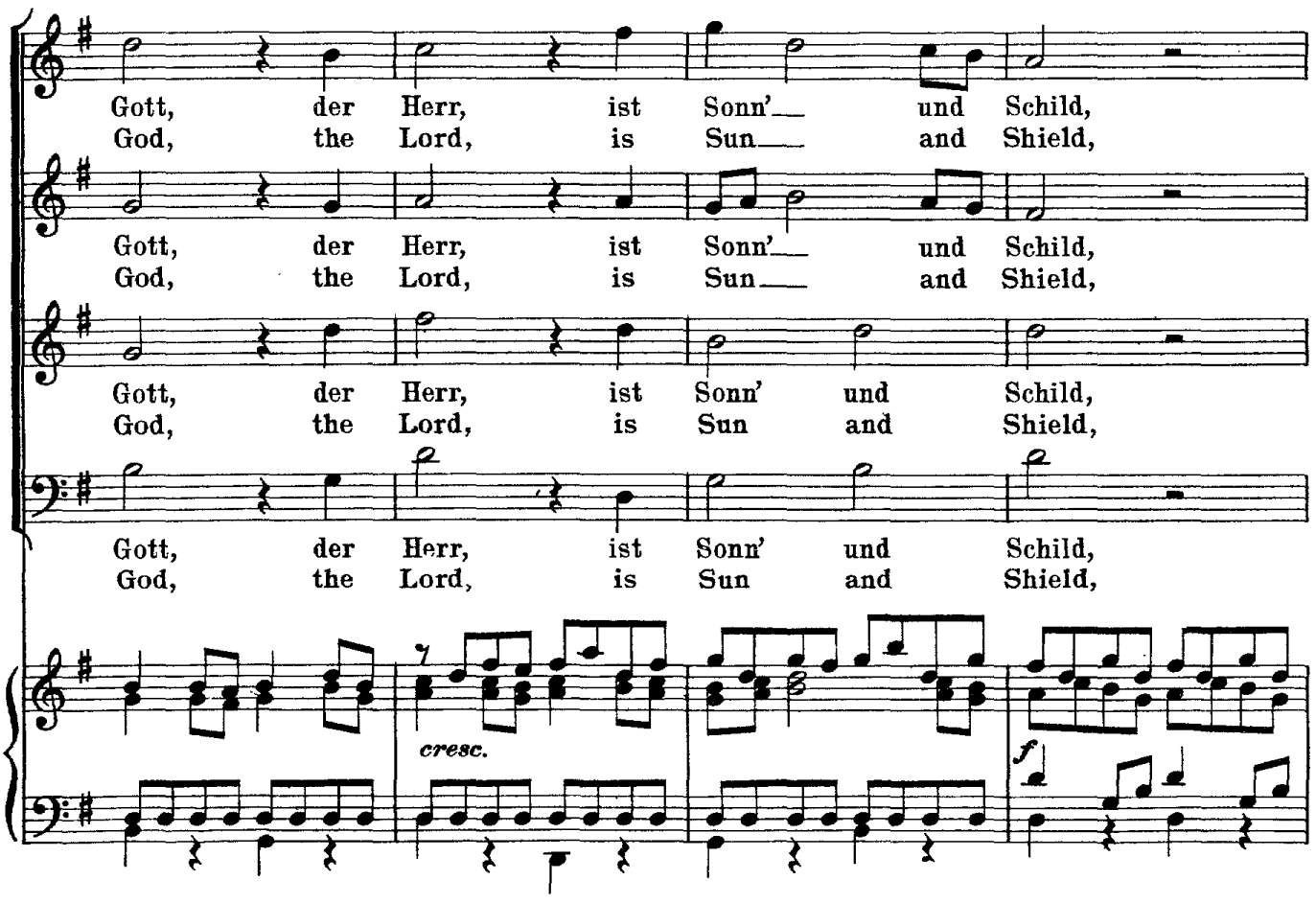
Gott, der Herr, ist Sonn' und Schild,
God, the Lord, is Sun and Shield,
Gott, der Herr, ist Sonn' und Schild,
God, the Lord, is Sun and Shield,
Gott, der Herr, ist Sonn' und Schild,
God, the Lord, is Sun and Shield,
Gott, der Herr, ist Sonn' und Schild,
God, the Lord, is Sun and Shield,
cresc.
f

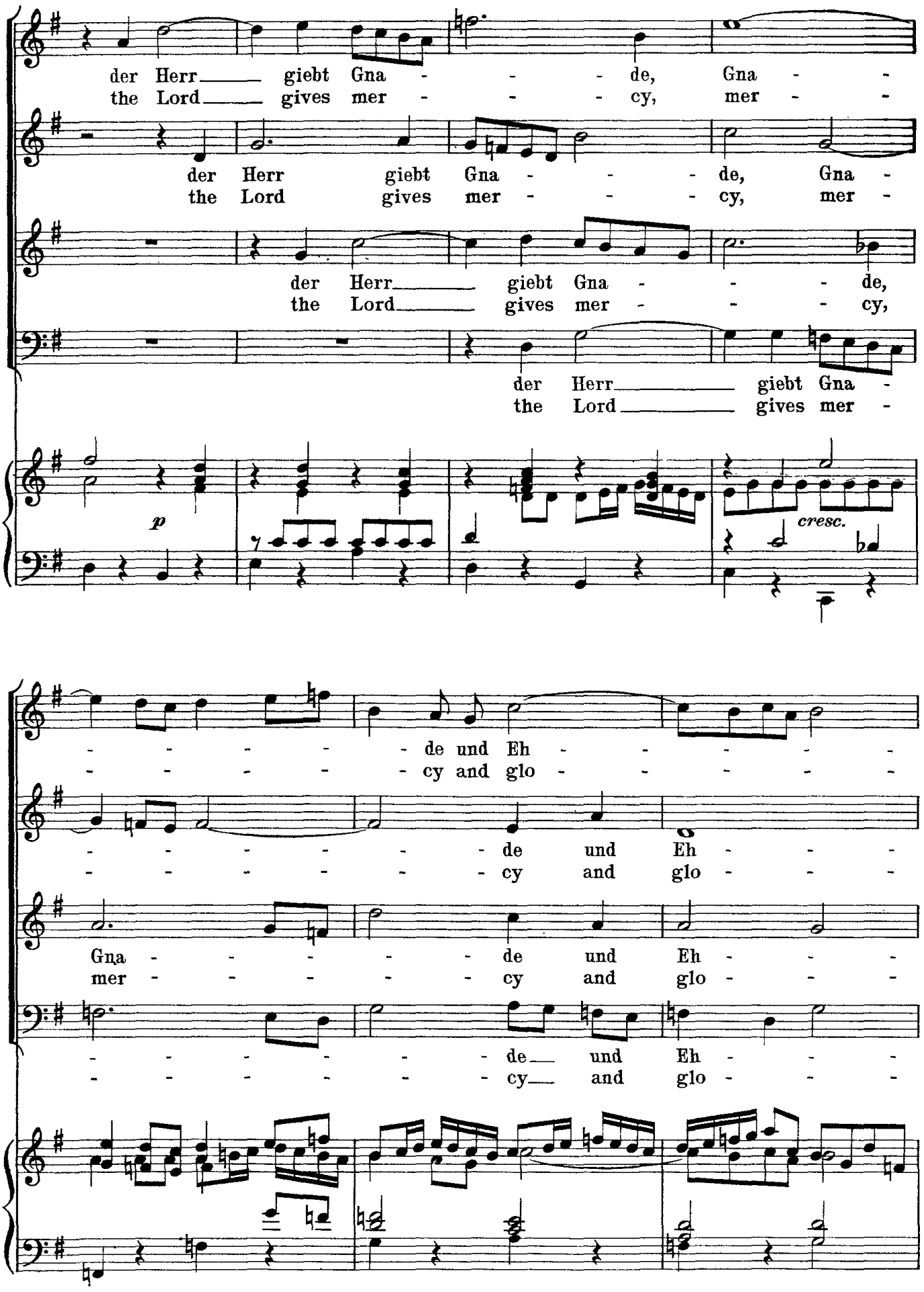
der Herr giebt Gna - - - de, Gna -
the Lord gives mer - - - cy, mer -
der Herr giebt Gna - - - de, Gna -
the Lord gives mer - - - cy, mer -
der Herr giebt Gna - - - de,
the Lord gives mer - - - cy,
der Herr giebt Gna -
the Lord gives mer -
p
cresc.
- - - - - de und Eh - - - - -
- - - - - cy and glo - - - - -
- - - - - - de und Eh - - -
- - - - - - cy and glo - - -
Gna - - - - - de und Eh - - -
mer - - - - - cy and glo - - -
- - - - - - de und Eh - - -
- - - - - - cy and glo - - -

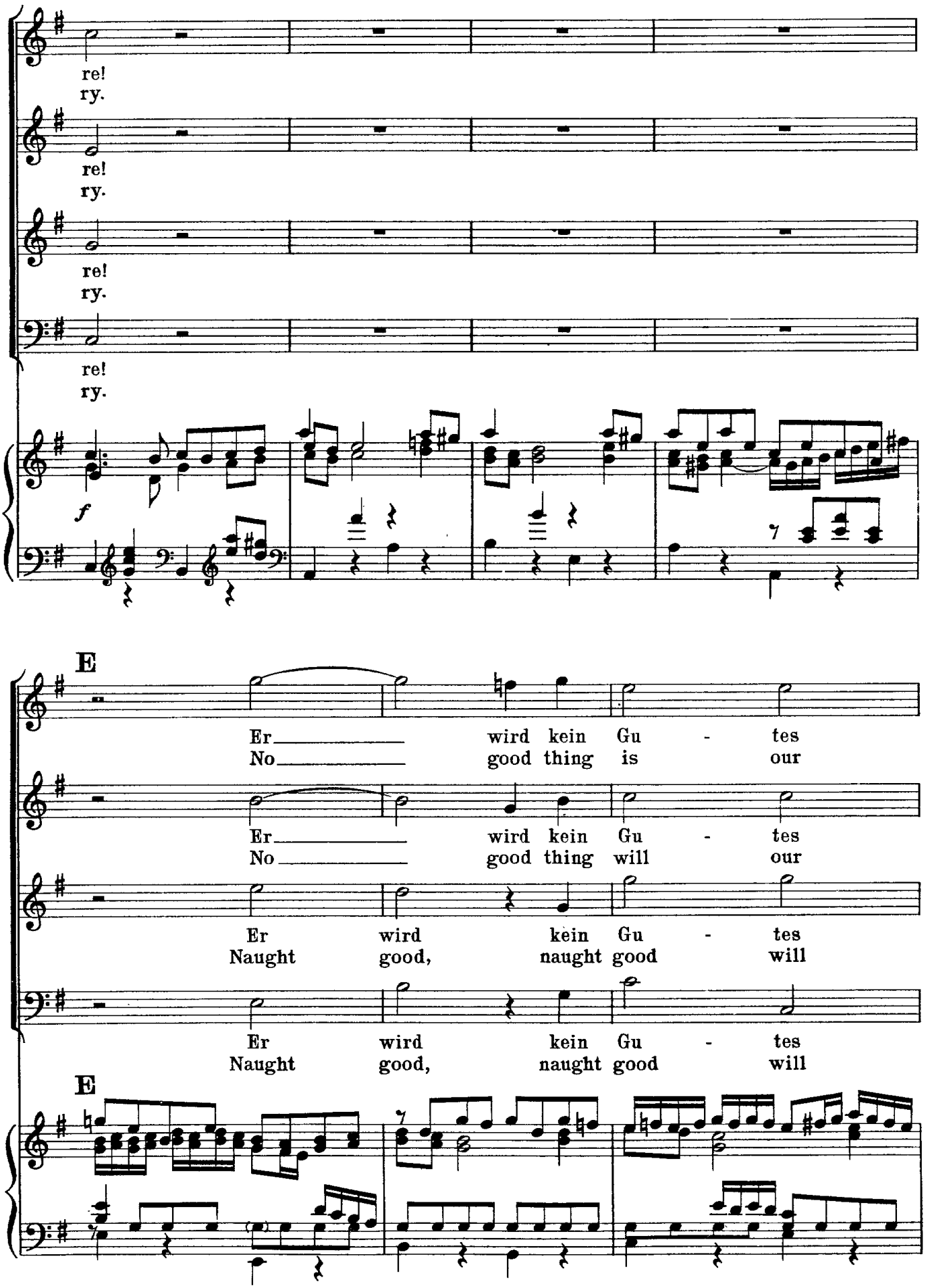
re!
ry.
re!
ry.
re!
ry.
re!
ry.
f
E
Er wird kein Gu - tes
No good thing is our
Er wird kein Gu - tes
No good thing will our
Er wird kein Gu - tes
Naught good, naught good will
Er wird kein Gu - tes
Naught good, naught good will
E

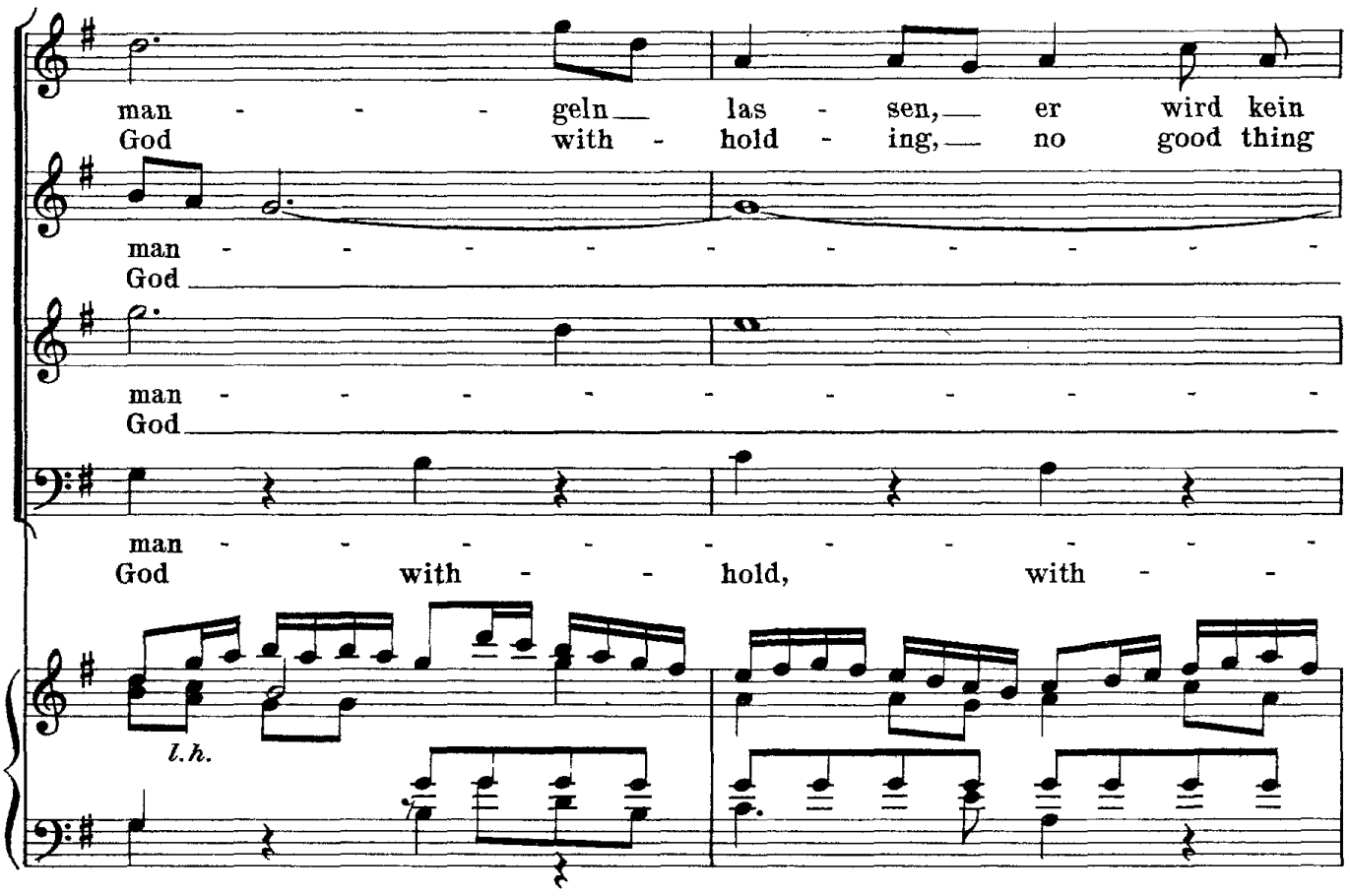
man - - - - geln las - sen, er wird kein
God with - hold - ing, no good thing
man - - - - - - - - - - - -
God
man - - - - - - - - - - - -
God
man - - - - - - - - - - - -
God with - - hold, with - -
l.h.

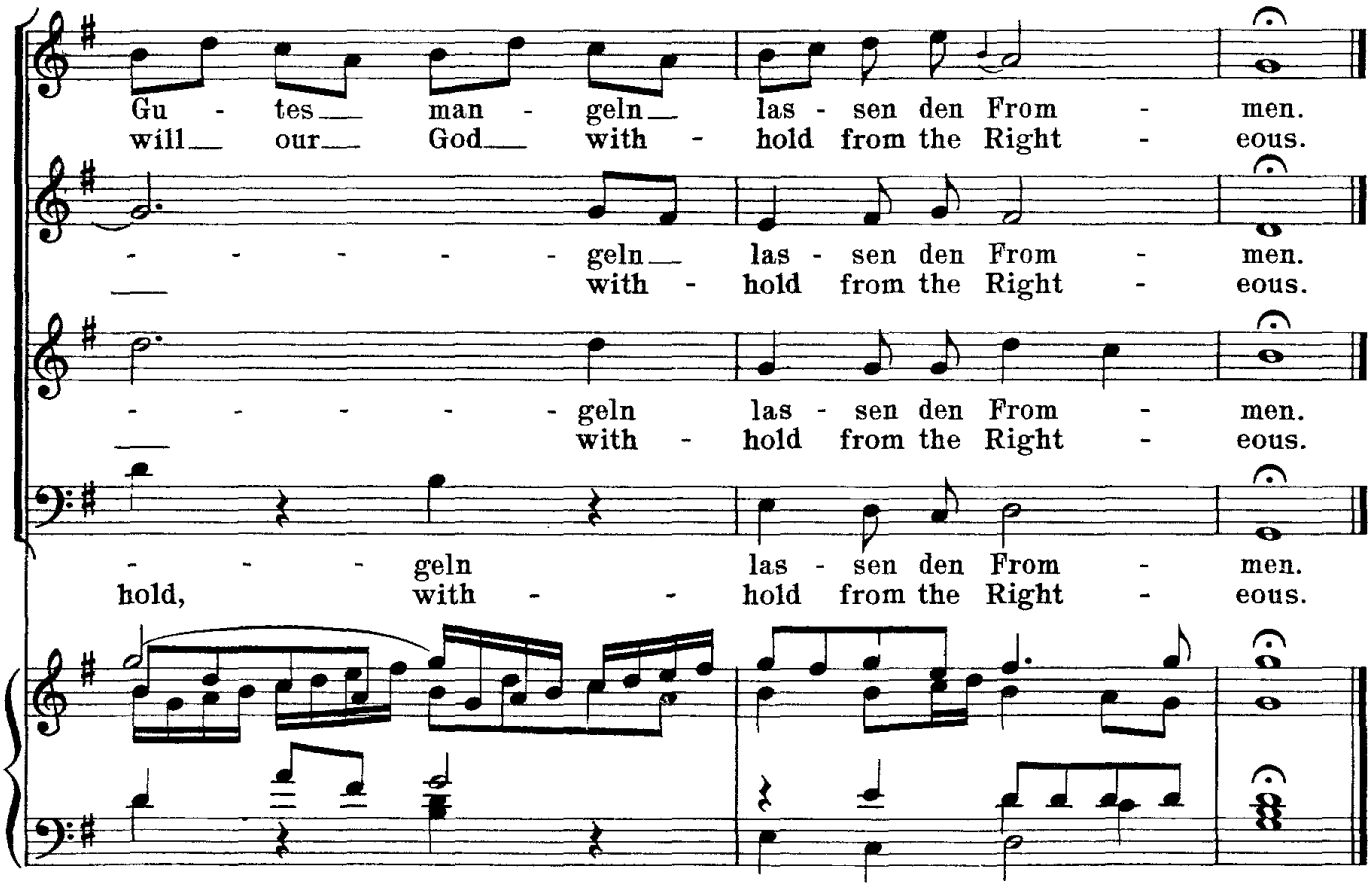
Gu - tes man - geln las - sen den From - men.
will our God with - hold from the Right - eous.
- - - - - - geln las - sen den From - men.
with - hold from the Right - eous.
- - - - - - geln las - sen den From - men.
with - hold from the Right - eous.
- - - geln las - sen den From - men.
hold, with - - hold from the Right - eous.